

Illicit Discharge Detection & Elimination Program

2016 Outfall Field Screening Program



Prepared For The

CITY OF APPLETON
DEPARTMENT OF PUBLIC WORKS
CALUMET, OUTAGAMIE & WINNEBAGO COUNTIES, WISCONSIN

DECEMBER 8, 2016

McM. No. A0003-9-16-00378.02

JDH:jlh

McMAHON
ENGINEERS ARCHITECTS

1445 McMAHON DRIVE | NEENAH, WI 54956
Mailing P.O. BOX 1025 | NEENAH, WI 54957-1025
PH 920.751.4200 FX 920.751.4284 MCMGRP.COM

Illicit Discharge Detection & Elimination Program

2016 Outfall Field Screening Program



Prepared For The

CITY OF APPLETON

CALUMET, OUTAGAMIE & WINNEBAGO COUNTIES, WISCONSIN

DECEMBER 8, 2016

McM. No. A0003-9-16-00378.02

I. INTRODUCTION

For a description of the City's Illicit Discharge Field Screening Program, please refer to the 'Ongoing Field Screening Program – 2014 Revision', February 12, 2014. The February 12, 2014 report contains a comprehensive description of the program, maps depicting the City's outfalls, and information on how the program complies with the City's WPDES permit from the Wisconsin Department of Natural Resources (DNR). Appendix A summarizes the outfalls to be field screened each year, including 2016.

As a part of the City of Appleton Illicit Discharge Field Screening Program, seventy-five outfalls within the City's jurisdiction were screened during 2016. Of the outfalls, nineteen were major outfalls, thirty-eight were minor outfalls, and eighteen were supplemental outfalls. Appendix B contains the outfall field screening worksheets for the seventy-five outfalls.

II. SUMMARY OF ILLICIT DISCHARGE PROGRAM'S MEASURABLE GOALS

Results for the City's 2016 Outfall Field Screening Program are as follows.

- Seventy-five MS4 outfalls were screened.
- Sixty-seven outfalls were characterized as unlikely to have an illicit discharge.
- Eight outfalls were characterized as a potential, suspect, or obvious illicit discharge.
- Zero illicit discharge notifications were issued to adjacent municipalities.

- Zero educational materials were distributed to the public during the screening, as McMAHON personnel did not encounter members of the public during the screening.

III. ILLICIT DISCHARGE & FLOW OBSERVATIONS

Of the seventy-five outfalls that were screened in 2016, five (CC-97, DD-175, E-60, U-20 and Y-336) had chemical indicators suggesting a potential illicit discharge. Jim Becker at the City of Appleton was contacted for each outfall that had chemical indicators of an illicit discharge.

- Outfall CC-97 had ammonia present. This was tracked back to manhole CC-15, which also had an ammonia hit. Manhole CC-16 was checked as well, but did not show any ammonia detection.
- Outfall DD-175 had ammonia present. This was tracked back to manhole DD-3, where it was determined that the manhole was leaking
- Outfalls E-60 and Y-336 had elevated levels of chlorine.
- Outfall U-20 had conductivity levels that exceeded 2,000 uS/cm.

Flow was observed at twenty-six outfalls (AA-1, AB-51, AJ-15, AQ-124, CC-97, CC-116, DD-175, E-58, E-60, HH-97, HH-100, II-48, J-141, N-319, N-363, PP-27, QQ-60, RR-29, SS-30, U-20, V-335, V-342, V-355, V-397, W-260 and Y-336). Videos were taken at each of the twenty-six outfalls with observed flow. Twenty-one of these outfalls showed no chemical indicators of an illicit discharge.

Physical indicators were observed at nineteen outfalls during screening:

- Flow line staining was observed at seven outfalls (AX-48, CC-97, JJ-43, SS-30, V-413, V-414 and V-432).
- Green pool water was observed at one outfall (AQ-130).
- Benthic growth was observed at eight outfalls (AJ-15, AK-9, AL-3, E-58, PP-27, SS-36, SS-39 and V-382,).
- Suds were observed at two outfalls (CC-97 and TT-28).
- Oil sheen was observed at one outfall (AC-12).
- Corrosion was observed at four outfalls (E-58, II-48, JJ-43 and SS-30).
- Of the nineteen outfalls that had physical indicators, three outfalls (E-58, JJ-43 and SS-30) had multiple physical indicators thus, these outfalls were classified as having a potential of illicit discharge.

IV. NON-ILLICIT DISCHARGE OBSERVATIONS

Outfall HH-97 was modified to include a trash guard on the end section.

Appendix C contains the outfall field screening worksheets for those outfalls with non-illicit discharge concerns. Seventeen outfalls had physical conditions not related to an illicit discharge:

- Structural damage to the pipe, end section, or headwall was observed at eight outfalls (E-58, II-48, SS-32, SS-33, SS-35, V-412, V-414 and V-415)
- Graffiti was observed at three outfalls (V-431, V-432, and Y-336)
- A sinkhole was observed at one outfall (AH-2)
- Corrosion was observed at six outfalls (E-58, II-48, JJ-43 and SS-30,)
- Litter was observed at one outfall (HH-97)
- Debris/downed trees were observed at two outfalls (BB-229 and V-335)

V. FUTURE FIELD SCREENING

As described in the 'Ongoing Field Screening Program – 2014 Revision', February 12, 2014, the outfalls within the City's jurisdiction that are deemed "priority" are to be screened every year and the major outfalls that are deemed "non-priority" are to be screened every 5 years. Non-priority, non-major outfalls are to be screened every 10 years. The City of Appleton reserves the right to revise the screening schedule as long as the goals of the screening frequency are achieved.

Seven outfalls (AD-345, AE-17, AX-45, KK-78, N-319, P-85 and V-136) were screened at supplemental locations due to inaccessibility at the actual outfall locations. McMAHON recommends that these outfalls be screened at their respective supplemental locations for future screenings. It should be noted that outfalls AQ-130, PP-32, QQ-60 and V-355 are immediately downstream of wet detention ponds. Illicit discharge detections can be diluted by the time the water reaches the outfalls when immediately downstream of wet detention ponds. Because of this, McMAHON recommends that illicit discharge inspections be conducted at wet pond inlets rather than outlets. Thus, McMAHON recommends that these four outfalls should not be tested in the future. Rather McMAHON recommends testing at the following supplemental outfalls:

- For AQ-130 – AQ-126, AQ-127, AQ-129 and AW-62
- For PP-32 – PP-27
- For QQ-60 – QQ-58 and QQ-59
- For V-335 – V-342

McMAHON recommends that future testing at outfall BY-3 be moved south to where the storm sewer discharges to the College Avenue (CTH 'CE') north ditch. Since the storm sewer system

collects stormwater runoff from property within the City of Appleton downstream of BY-3, moving the testing location to the College Avenue (CTH 'CE') north ditch would provide testing for all land located within the storm sewer drainage area. It should be noted that some property located in the Town of Grand Chute also discharges to this storm sewer system. Thus, the Town of Grand Chute will need to be contacted if a potential illicit discharge is found at this outfall and tracked to property located within the Town of Grand Chute.

APPENDIX A

OUTFALLS IN THE CITY OF APPLETON FIELD SCREENING PROGRAM

City of Appleton Ongoing Screening Program
 Outfall Inspection Sequence, by Year

Outfall ID	2014	2015	2016	2017	2018	2019	2020	2021	2022	2023
Priority Outfalls (annual)										
AA-1	X	X	X	X	X	X	X	X	X	X
AB-51	X	X	X	X	X	X	X	X	X	X
AC-12	X	X	X	X	X	X	X	X	X	X
AE-17	X	X	X	X	X	X	X	X	X	X
AH-2	X	X	X	X	X	X	X	X	X	X
AX-45	X	X	X	X	X	X	X	X	X	X
AX-48	X	X	X	X	X	X	X	X	X	X
BB-229	X	X	X	X	X	X	X	X	X	X
BY-3	X	X	X	X	X	X	X	X	X	X
CC-116	X	X	X	X	X	X	X	X	X	X
CC-97	X	X	X	X	X	X	X	X	X	X
DD-175	X	X	X	X	X	X	X	X	X	X
E-58	X	X	X	X	X	X	X	X	X	X
E-60	X	X	X	X	X	X	X	X	X	X
HH-100	X	X	X	X	X	X	X	X	X	X
HH-97	X	X	X	X	X	X	X	X	X	X
J-141	X	X	X	X	X	X	X	X	X	X
KK-19	X	X	X	X	X	X	X	X	X	X
KK-21	X	X	X	X	X	X	X	X	X	X
KK-61	X	X	X	X	X	X	X	X	X	X
KK-66	X	X	X	X	X	X	X	X	X	X
KK-68	X	X	X	X	X	X	X	X	X	X
KK-78	X	X	X	X	X	X	X	X	X	X
N-319	X	X	X	X	X	X	X	X	X	X
N-363	X	X	X	X	X	X	X	X	X	X
P-85	X	X	X	X	X	X	X	X	X	X
PP-22	X	X	X	X	X	X	X	X	X	X
PP-27	X	X	X	X	X	X	X	X	X	X
PP-32	X	X	X	X	X	X	X	X	X	X
QQ-58	X	X	X	X	X	X	X	X	X	X
QQ-59	X	X	X	X	X	X	X	X	X	X
QQ-60	X	X	X	X	X	X	X	X	X	X
RR-25	X	X	X	X	X	X	X	X	X	X
RR-26	X	X	X	X	X	X	X	X	X	X
RR-29	X	X	X	X	X	X	X	X	X	X
SS-30	X	X	X	X	X	X	X	X	X	X
SS-32	X	X	X	X	X	X	X	X	X	X
SS-33	X	X	X	X	X	X	X	X	X	X
SS-35	X	X	X	X	X	X	X	X	X	X
SS-36	X	X	X	X	X	X	X	X	X	X

City of Appleton Ongoing Screening Program

Outfall Inspection Sequence, by Year

Outfall ID	2014	2015	2016	2017	2018	2019	2020	2021	2022	2023
SS-39	X	X	X	X	X	X	X	X	X	X
TT-28	X	X	X	X	X	X	X	X	X	X
V-136	X	X	X	X	X	X	X	X	X	X
W-260	X	X	X	X	X	X	X	X	X	X
Y-336	X	X	X	X	X	X	X	X	X	X
Non-Priority Major Outfalls (every 5 years)										
B-75	X					O				
C-553	X					O				
IDDE-102	X					O				
L-32	X					O				
NN-29	X					O				
Z-129	X					O				
BU-11		X					O			
BU-12		X					O			
EE-195		X					O			
F-43		X					O			
FF-108		X					O			
II-48		X					O			
BT-28				X					O	
IDDE-105				X					O	
AG-40					X					O
AG-41					X					O
AX-44					X					O
BN-38					X					O
P-192					X					O
AT-6	O					X				
BM-97		O					X			
AD-345			O					X		
AQ-124			O					X		
AQ-130			O					X		
JJ-43			O					X		
BP-95					O					X
Non-Priority Non-Major Outfalls (every 10 years)										
A-21	X									
C-19	X									
CC-96	X									
J-140	X									
K-18	X									
L-78	X									
L-80	X									
L-83	X									
MM-33	X									

City of Appleton Ongoing Screening Program

Outfall Inspection Sequence, by Year

Outfall ID	2014	2015	2016	2017	2018	2019	2020	2021	2022	2023
N-317	X									
N-318	X									
N-331	X									
N-362	X									
N-367	X									
N-369	X									
OO-34	X									
QQ-52	X									
RR-35	X									
RR-38	X									
RR-39	X									
WW-4	X									
AJ-13		X								
AJ-15		X								
AK-9		X								
AL-3		X								
BB-226		X								
FF-115		X								
GG-68		X								
GG-69		X								
GG-71		X								
GG-73		X								
GG-75		X								
GG-76		X								
GG-77		X								
H-60		X								
I-33		X								
KK-62		X								
KK-65		X								
LL-24		X								
LL-25		X								
M-10		X								
SS-34			X							
SS-43			X							
U-20			X							
V-335			X							
V-336			X							
V-339			X							
V-342			X							
V-344			X							
V-355			X							
V-382			X							

City of Appleton Ongoing Screening Program

Outfall Inspection Sequence, by Year

Outfall ID	2014	2015	2016	2017	2018	2019	2020	2021	2022	2023
V-397			X							
V-400			X							
V-401			X							
V-404			X							
V-405			X							
V-412			X							
V-413			X							
V-414			X							
V-415			X							
V-430			X							
V-431			X							
V-432			X							
AX-46				X						
AX-47				X						
AX-49				X						
BR-26				X						
BS-21				X						
BT-13				X						
BT-20				X						
BT-22				X						
BT-24				X						
BT-25				X						
BT-26				X						
BT-27				X						
BT-29				X						
X-562				X						
X-564				X						
X-565				X						
X-566				X						
X-567				X						
X-574				X						
X-575				X						
X-576				X						
X-658				X						
AG-3					X					
AX-51					X					
AX-57					X					
AY-1					X					
BN-36					X					
CD-6					X					
IDDE-100					X					
IDDE-101					X					

City of Appleton Ongoing Screening Program

Outfall Inspection Sequence, by Year

Outfall ID	2014	2015	2016	2017	2018	2019	2020	2021	2022	2023
P-222					X					
P-81					X					
UU-25					X					
VV-37					X					
VV-62					X					
X-560					X					
X-630					X					
X-632					X					
X-633					X					
X-634					X					
X-657					X					
XX-6					X					
AF-116						X				
AF-67						X				
AF-88						X				
AF-91						X				
AN-12						X				
AN-9						X				
AO-59						X				
AP-19						X				
AS-5						X				
AT-4						X				
AU-69						X				
BE-14						X				
BF-7						X				
BZ-20						X				
BZ-23						X				
BZ-26						X				
AZ-54							X			
BC-71							X			
BC-76							X			
BC-79							X			
BC-80							X			
BD-15							X			
BK-55							X			
BK-56							X			
BK-86							X			
BL-10							X			
BM-64							X			
BM-92							X			
BM-94							X			
BV-117							X			

City of Appleton Ongoing Screening Program

Outfall Inspection Sequence, by Year

Outfall ID	2014	2015	2016	2017	2018	2019	2020	2021	2022	2023
BV-146							X			
BV-147							X			
BV-149							X			
IDDE-103							X			
IDDE-104							X			
AC-13								X		
AD-312								X		
AD-323								X		
AD-332								X		
AD-336								X		
AD-338								X		
AD-341								X		
AD-342								X		
AD-355								X		
AD-405								X		
AD-409								X		
AQ-126								X		
AQ-127								X		
AQ-129								X		
AW-62								X		
BH-3								X		
BH-5								X		
BO-38								X		
BO-46								X		
BO-47								X		
BO-49								X		
BV-119									X	
BV-121									X	
BV-123									X	
BV-124									X	
BV-126									X	
BV-128									X	
BV-129									X	
BV-131									X	
BV-133									X	
BV-135									X	
BV-136									X	
BV-138									X	
BV-139									X	
BV-140									X	
BV-142									X	
BV-144									X	

City of Appleton Ongoing Screening Program

Outfall Inspection Sequence, by Year

Outfall ID	2014	2015	2016	2017	2018	2019	2020	2021	2022	2023
BV-156									X	
BV-159									X	
BV-165									X	
BW-14									X	
BW-18									X	
BW-19									X	
BX-4									X	
BX-7									X	
BP-103										X
BP-104										X
BP-105										X
BP-110										X
BP-113										X
BP-115										X
BP-81										X
BP-82										X
BP-86										X
BP-88										X
BP-89										X
BP-91										X
BP-96										X
BP-97										X
BP-98										X
BP-99										X
BQ-25										X
BQ-27										X
BV-118										X
BV-166										X
Totals	73	72	71	69	71	68	71	70	71	71

Note:

For non-priority major outfalls, "X" represents the primary screening year (e.g., when surrounding outfalls are also screened). The "O" represents the alternate screening year, to meet the 5-year screening requirement.

APPENDIX B

2016 OUTFALL FIELD SCREENING WORKSHEETS



City of Appleton

100 North Appleton Street
Appleton, WI 54911
(920) 832-6489

OUTFALL FIELD SCREENING WORKSHEET

Outfall ID: AA-1
Outfall Type: Major
MS4 Jurisdiction: City of Appleton

Outfall Location: Administrative outfall at inlet/manhole. Flows west to culvert under Wisconsin Ave. (Formerly AA-1-Y)

Outfall Description: Concrete MH

Conveyance Type:	Close Pipe
Material:	Concrete MH
Shape:	Circular
Number of Pipes:	1
Diameter:	42"
Submerged in Water:	No
Submerged in Sediment:	No



Date of Inspection: 8/16/2016 **Inspector:** Nolan Knapp

Previous Rain Fall (Hours): > 72

Flow: Yes

Flow Description:	Trickle
Temperature:	19 °C
pH:	7.0 pH Units
Ammonia:	0.0 mg/l
Total Chlorine:	0.00 mg/l
Total Copper:	0.0 mg/l
Total Phenol:	0.0 mg/l
Detergents:	0.0 mg/l

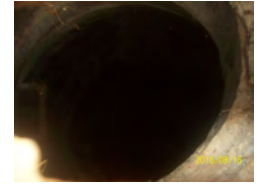

Physical Indicators Present not Related to Flow: None

Overall Outfall Characterization: Unlikely

Non-Illicit Discharge Concerns: No

Comments: Trickle flow, can't quantify due to being a manhole. E.C. 1860. All other parameters non detect.

Date of Inspection: 8/28/2015 **Inspector:** Nolan Knapp

Previous Rain Fall (Hours): > 72

Flow: Yes

Flow Description:	Trickle
Temperature:	17 °C
pH:	7.6 pH Units
Ammonia:	0.0 mg/l
Total Chlorine:	0.00 mg/l
Total Copper:	0.0 mg/l
Total Phenol:	0.0 mg/l
Detergents:	0.0 mg/l



Physical Indicators Present not Related to Flow: None

Overall Outfall Characterization: Unlikely

Non-Illicit Discharge Concerns: No

Comments: Outfall flowing, but quantifying flow difficult without confined space entry. Construction at site. No erosion control at contributing catch basin. Side photo of outfall manhole.

Date of Inspection: 10/10/2014 **Inspector:** Nolan Knapp

Previous Rain Fall (Hours): > 72

Flow: None

Physical Indirectors: None

Overall Outfall Characterization: Unlikely

Non-Illicit Discharge Concerns: No

Comments: Outfall location: -88.43638667000, 44.27308949240. Cannot safely open due to conditions.



City of Appleton

100 North Appleton Street
Appleton, WI 54911
(920) 832-6489

OUTFALL FIELD SCREENING WORKSHEET

Outfall ID: AB-51
Outfall Type: Major
MS4 Jurisdiction: City of Appleton

Outfall Location: 72 RCP from Winslow Av discharges to stream from north.
(Formerly AB-23-X)

Outfall Description: 72

Conveyance Type:	Close Pipe
Material:	RCP
Shape:	Circular
Number of Pipes:	1
Diameter:	72"
Submerged in Water:	Partially
Submerged in Sediment:	No



Date of Inspection: 8/3/2016 **Inspector:** Nolan Knapp

Previous Rain Fall (Hours): > 72

Flow: Yes

Flow Description:	Trickle
Approximate Flow:	5 gpm
Temperature:	28 °C
pH:	7.0 pH Units
Ammonia:	0.0 mg/l
Total Chlorine:	0.00 mg/l
Total Copper:	0.0 mg/l
Total Phenol:	0.0 mg/l
Detergents:	0.0 mg/l



Physical Indicators Present not Related to Flow: None

Overall Outfall Characterization: Unlikely
Non-Illicit Discharge Concerns: No
Comments: Free chlorine 0, E.C. 1636.

Date of Inspection: 9/2/2015 **Inspector:** Nolan Knapp

Previous Rain Fall (Hours): > 72

Flow: None
Physical Indicators: None
Overall Outfall Characterization: Unlikely
Non-Illicit Discharge Concerns: No
Comments: None



Date of Inspection: 10/7/2014 **Inspector:** Nolan Knapp

Previous Rain Fall (Hours): > 72

Flow: Yes

Flow Description:	Trickle
Approximate Flow:	21 gpm
Temperature:	14 °C
pH:	7.3 pH Units
Ammonia:	0.0 mg/l
Total Chlorine:	0.00 mg/l
Total Copper:	0.0 mg/l
Total Phenol:	0.0 mg/l
Detergents:	0.0 mg/l



Physical Indicators Present not Related to Flow: None

Overall Outfall Characterization: Unlikely
Non-Illicit Discharge Concerns: No
Comments: Outfall location: -88.35768343940, 44.28659025600.
Free chlorine reading: 0 mg/l



City of Appleton

100 North Appleton Street
Appleton, WI 54911
(920) 832-6489

OUTFALL FIELD SCREENING WORKSHEET

Outfall ID: AC-12
Outfall Type: Minor
MS4 Jurisdiction: City of Appleton

Outfall Location: 8 PVC discharges to USH 41 right-of-way.
Outfall Description: 8

Conveyance Type:	Close Pipe
Material:	PVC
Shape:	Circular
Number of Pipes:	1
Diameter:	8"
Submerged in Water:	No
Submerged in Sediment:	Partially



Date of Inspection: 8/16/2016 **Inspector:** Nolan Knapp **Previous Rain Fall (Hours):** > 72
Flow: None

Physical Indicators Present not Related to Flow: Yes

Indicator	Description	Comments
Outfall Damage:		
Deposits / Stains:		
Abnormal Vegetation:		
Poor Pool Quality:	Oil Sheen	Sheen could be organic material related to pond growth.
Pipe Benthic Growth:		



Overall Outfall Characterization: Unlikely
Non-Illicit Discharge Concerns: No
Comments: Tested pool. pH 7.0, temp 22.2, E.C. 1073. All other parameters non detect.

Date of Inspection: 8/28/2015 **Inspector:** Nolan Knapp **Previous Rain Fall (Hours):** > 72

Flow: None
Physical Indirectors: None
Overall Outfall Characterization: Unlikely
Non-Illicit Discharge Concerns: Yes
Comments: Outfall pipe is 3/4 full of landscape mulch/ debris and is in need of cleaning.



Date of Inspection: 10/7/2014 **Inspector:** Nolan Knapp **Previous Rain Fall (Hours):** > 72

Flow: None
Physical Indirectors: None
Overall Outfall Characterization: Unlikely
Non-Illicit Discharge Concerns: No
Comments: Outfall location: -88.41999623960, 44.29819938790.





City of Appleton

100 North Appleton Street
Appleton, WI 54911
(920) 832-6489

OUTFALL FIELD SCREENING WORKSHEET

Outfall ID: AD-345 US1

Outfall Type: Major - Alternate Location

MS4 Jurisdiction: City of Appleton

Outfall Location: Upstream manhole (AD-38) located approx 303 ft NNW of outfall AD-38-X. Intermediate area consists of park space and highway right-of-way. (Formerly AD-38-X US1)

Outfall Description: Concrete MH

Conveyance Type:	Close Pipe
Material:	Concrete MH
Shape:	Concrete MH
Number of Pipes:	
Size:	-99999" x -99999"
Submerged in Water:	
Submerged in Sediment:	



Date of Inspection: 8/16/2016

Inspector: Nolan Knapp

Previous Rain Fall (Hours): > 72

Flow: None
Physical Indirectors: None
Overall Outfall Characterization: Unlikely
Non-Illicit Discharge Concerns: No

Comments: GPS verification is 44 degrees 17'58.2364"N 88 degrees 23'58.7955"W. GPS is upstream manhole. Actual outfall is approximately 100 yards to the south beyond a fence line in US41 right of way. Tested pool. pH 6.0, temp 23.0, E.C. 462.





City of Appleton

100 North Appleton Street
Appleton, WI 54911
(920) 832-6489

OUTFALL FIELD SCREENING WORKSHEET

Outfall ID: AE-17 US
Outfall Type: Supplemental
MS4 Jurisdiction: City of Appleton

Outfall Location: Concrete MH (AE-1) approximately 210 feet north of AE-17 on north side of Prospect Ave. Immediate area includes street right of way and residential land.

Outfall Description: Concrete MH

Conveyance Type:	Close Pipe
Material:	Manhole - Concrete
Shape:	Manhole - Concrete
Number of Pipes:	1
Diameter:	21"
Submerged in Water:	No
Submerged in Sediment:	No



Date of Inspection: 7/21/2016

Inspector: Nolan Knapp

Previous Rain Fall (Hours): > 72

Flow: None

Physical Indirectors: None

Overall Outfall Characterization: Unlikely

Non-Illicit Discharge Concerns: No

Comments: Outfall is satisfactory. Slight standing water depth in bottom of manhole too shallow to sample. No evidence of prior illicit discharge.



Date of Inspection: 8/12/2015

Inspector: Nolan Knapp

Previous Rain Fall (Hours): > 72

Flow: None

Physical Indirectors: None

Overall Outfall Characterization: Unlikely

Non-Illicit Discharge Concerns: No

Comments: Standing water but no flow. GPS of supplemental manhole - 88.45029708333, 44.24412847222



City of Appleton

100 North Appleton Street
Appleton, WI 54911
(920) 832-6489

OUTFALL FIELD SCREENING WORKSHEET

Outfall ID: AH-2
Outfall Type: Minor
MS4 Jurisdiction: City of Appleton

Outfall Location: Tuckaway La storm sewer discharges into STH 47 right-of-way. (Formerly AH-1-Y)

Outfall Description: Concrete MH

Conveyance Type:	Close Pipe
Material:	RCP
Shape:	Circular
Number of Pipes:	1
Diameter:	18"
Submerged in Water:	No
Submerged in Sediment:	No



Date of Inspection: 7/20/2016

Inspector: Nolan Knapp

Previous Rain Fall (Hours): > 72

Flow: None

Physical Indirectors: None

Overall Outfall Characterization: Unlikely

Non-Illicit Discharge Concerns: Yes

Comments:

There is a small pool, less than .25 inch deep. Sample collection would entail confined space entry. Please note this outfall needs repair, as there is a sinkhole approximately 1.5 feet deep by 1 foot around located approximately 6 feet away from the manhole.



Date of Inspection: 9/15/2015

Inspector: Nolan Knapp

Previous Rain Fall (Hours): > 72

Flow: None

Physical Indirectors: None

Overall Outfall Characterization: Unlikely

Non-Illicit Discharge Concerns: No

Comments:

Slight standing water in bottom of channel, but no flow.



Date of Inspection: 9/18/2014

Inspector: Nolan Knapp

Previous Rain Fall (Hours): > 72

Flow: None

Physical Indirectors: None

Overall Outfall Characterization: Unlikely

Non-Illicit Discharge Concerns: No

Comments:

Outfall location: -88.42364923410, 44.23586215590.





City of Appleton

100 North Appleton Street
Appleton, WI 54911
(920) 832-6489

OUTFALL FIELD SCREENING WORKSHEET

Outfall ID: AJ-15
Outfall Type: Minor
MS4 Jurisdiction: City of Appleton

Outfall Location: Concrete channel discharges into STH 441 right-of-way through one 24 RCP and two elevated 15 RCP. (Formerly SV-X)

Outfall Description: 24

Conveyance Type:	Close Pipe
Material:	RCP
Shape:	Circular
Number of Pipes:	3
Diameter:	24"
Submerged in Water:	No
Submerged in Sediment:	Partially



Date of Inspection: 7/20/2016 **Inspector:** Nolan Knapp Previous Rain Fall (Hours): > 72

Flow: Yes

Flow Description:	Trickle
Approximate Flow:	0 gpm
Temperature:	26 °C
pH:	7.4 pH Units
Ammonia:	0.0 mg/l
Total Chlorine:	0.00 mg/l
Total Copper:	0.0 mg/l
Total Phenol:	0.0 mg/l
Detergents:	0.0 mg/l

Physical Indicators Present within Flow: None

Physical Indicators Present not Related to Flow: Yes

Indicator	Description	Comments
Outfall Damage:		
Deposits / Stains:		
Abnormal Vegetation:		
Poor Pool Quality:		
Pipe Benthic Growth:	Green	Some green growth due to substrate in the sediment.



Overall Outfall Characterization: Unlikely
Non-Illicit Discharge Concerns: No
Comments: Free chlorine 0, E.C. 1353. Jim Becker notified regarding benthic growth in channel.

Date of Inspection: 8/6/2015 **Inspector:** Nolan Knapp Previous Rain Fall (Hours): > 72

Flow: None

Physical Indicators Present not Related to Flow: Yes

Indicator	Description	Comments
Outfall Damage:		
Deposits / Stains:	Flow Line	
Abnormal Vegetation:		
Poor Pool Quality:		
Pipe Benthic Growth:		



Overall Outfall Characterization: Unlikely
Non-Illicit Discharge Concerns: No
Comments: -88.40839375000, 44.23433844444



City of Appleton

100 North Appleton Street
Appleton, WI 54911
(920) 832-6489

OUTFALL FIELD SCREENING WORKSHEET

Outfall ID: AK-9
Outfall Type: Supplemental
MS4 Jurisdiction: City of Appleton

Outfall Location: Schindler PI storm sewer discharges to concrete channel from west. (Formerly AK-6-X)

Outfall Description: 30

Conveyance Type:	Close Pipe
Material:	RCP
Shape:	Circular
Number of Pipes:	1
Diameter:	30"
Submerged in Water:	No
Submerged in Sediment:	Partially



Date of Inspection: 7/20/2016 **Inspector:** Nolan Knapp

Previous Rain Fall (Hours): > 72

Flow: None

Physical Indicators Present not Related to Flow: Yes

Indicator	Description	Comments
Outfall Damage:		
Deposits / Stains:		
Abnormal Vegetation:		
Poor Pool Quality:		
Pipe Benthic Growth:	Green	



Overall Outfall Characterization: Unlikely

Non-Illicit Discharge Concerns: No

Comments: No flow, but tested pool quality. pH 7.1, temp 22.3, E.C. 1296. Free & total chlorine, ammonia, detergent, copper, phenol non-detect.

Date of Inspection: 8/6/2015 **Inspector:** Nolan Knapp

Previous Rain Fall (Hours): > 72

Flow: None

Physical Indicators Present not Related to Flow: Yes

Indicator	Description	Comments
Outfall Damage:		
Deposits / Stains:		
Abnormal Vegetation:		
Poor Pool Quality:		
Pipe Benthic Growth:	Green	



Overall Outfall Characterization: Unlikely

Non-Illicit Discharge Concerns: No

Comments: -88.40846208333, 44.23529844444



City of Appleton

100 North Appleton Street
Appleton, WI 54911
(920) 832-6489

OUTFALL FIELD SCREENING WORKSHEET

Outfall ID: AL-3
Outfall Type: Supplemental
MS4 Jurisdiction: City of Appleton

Outfall Location: Schindler PI storm sewer discharges to concrete channel from west. (Formerly AL-1-X)

Outfall Description: 18

Conveyance Type:	Close Pipe
Material:	RCP
Shape:	Circular
Number of Pipes:	1
Diameter:	18"
Submerged in Water:	No
Submerged in Sediment:	Partially



Date of Inspection: 7/20/2016 **Inspector:** Nolan Knapp

Previous Rain Fall (Hours): > 72

Flow: None

Physical Indicators Present not Related to Flow: Yes

Indicator	Description	Comments
Outfall Damage:		
Deposits / Stains:		
Abnormal Vegetation:		
Poor Pool Quality:		
Pipe Benthic Growth:	Green	



Overall Outfall Characterization: Unlikely

Non-Illicit Discharge Concerns: No

Comments: Pool of stagnant water present. Pool too shallow to collect sample.

Date of Inspection: 8/6/2015 **Inspector:** Nolan Knapp

Previous Rain Fall (Hours): > 72

Flow: None

Physical Indicators Present not Related to Flow: Yes

Indicator	Description	Comments
Outfall Damage:		
Deposits / Stains:		
Abnormal Vegetation:		
Poor Pool Quality:		
Pipe Benthic Growth:	Green	



Overall Outfall Characterization: Unlikely

Non-Illicit Discharge Concerns: No

Comments: -88.40844708333, 44.23605844444



City of Appleton

100 North Appleton Street
Appleton, WI 54911
(920) 832-6489

OUTFALL FIELD SCREENING WORKSHEET

Outfall ID: AQ-124
Outfall Type: Major
MS4 Jurisdiction: City of Appleton

Outfall Location: Storm sewer from Edgewood Dr discharges to stream from south. (Formerly AQ-90-X)

Outfall Description: 54

Conveyance Type:	Close Pipe
Material:	RCP
Shape:	Circular
Number of Pipes:	1
Diameter:	54"
Submerged in Water:	No
Submerged in Sediment:	No



Date of Inspection: 8/16/2016

Inspector: Nolan Knapp

Previous Rain Fall (Hours): > 72

Flow: Yes

Flow Description:	Trickle
Approximate Flow:	12 gpm
Temperature:	25 °C
pH:	7.0 pH Units
Ammonia:	0.0 mg/l
Total Chlorine:	0.00 mg/l
Total Copper:	0.0 mg/l
Total Phenol:	0.0 mg/l
Detergents:	0.0 mg/l



Physical Indicators Present not Related to Flow: None

Overall Outfall Characterization: Unlikely

Non-Illicit Discharge Concerns: No

Comments: GPS verification is 44 degrees 19'08.3224"N 88 degrees 23'22.1415"W. Free chlorine 0, E.C. 629



City of Appleton

100 North Appleton Street
Appleton, WI 54911
(920) 832-6489

OUTFALL FIELD SCREENING WORKSHEET

Outfall ID: AQ-130
Outfall Type: Major
MS4 Jurisdiction: City of Appleton

Outfall Location: Detention basin discharges through CTH JJ right-of-way. No screening point at entrance to right-of-way (pond outlet). Screened where pipe discharges to north ditch. (Formerly AW-18-XI)

Outfall Description: 60

Conveyance Type:	Close Pipe
Material:	RCP
Shape:	Circular
Number of Pipes:	1
Diameter:	60"
Submerged in Water:	Partially
Submerged in Sediment:	No



Date of Inspection: 8/16/2016

Inspector: Nolan Knapp

Previous Rain Fall (Hours): > 72

Flow: None

Physical Indicators Present not Related to Flow: Yes

Indicator	Description	Comments
Outfall Damage:		
Deposits / Stains:		
Abnormal Vegetation:		
Poor Pool Quality:	Colors	Slightly green pool.
Pipe Benthic Growth:		



Overall Outfall Characterization: Unlikely

Non-Illicit Discharge Concerns: No

Comments: GPS verification is 44 degrees 18'59.2144"N 88 degrees 23'30.5895"W . No flow, but tested pool. No detects on all parameters.



City of Appleton

100 North Appleton Street
Appleton, WI 54911
(920) 832-6489

OUTFALL FIELD SCREENING WORKSHEET

Outfall ID: AX-45 US
Outfall Type: Supplemental
MS4 Jurisdiction: City of Appleton

Outfall Location: Upstream manhole (AX-58) approximately 179 feet southwest of AX-45 at SE intersection of CTH KK and Coop Rd. Immediate area includes street right of way and grass space.

Outfall Description: Concrete MH

Conveyance Type:	Close Pipe
Material:	Manhole - Concrete
Shape:	Manhole - Concrete
Number of Pipes:	1
Diameter:	18"
Submerged in Water:	No
Submerged in Sediment:	No



Date of Inspection: 8/11/2016 **Inspector:** Nolan Knapp Previous Rain Fall (Hours): > 72

Flow: None

Physical Indirectors: None

Overall Outfall Characterization: Unlikely

Non-Illicit Discharge Concerns: No

Comments: None

Date of Inspection: 9/24/2015 **Inspector:** Nolan Knapp Previous Rain Fall (Hours): > 72

Flow: None

Physical Indirectors: None

Overall Outfall Characterization: Unlikely

Non-Illicit Discharge Concerns: No

Comments: GPS of supplemental manhole -88.34273377778, 44.24348011111



City of Appleton

100 North Appleton Street
Appleton, WI 54911
(920) 832-6489

OUTFALL FIELD SCREENING WORKSHEET

Outfall ID: AX-45 US2
Outfall Type: Supplemental
MS4 Jurisdiction: City of Appleton

Outfall Location: Concrete MH (AX-41) approximately 410 feet west of AX-45 US. Immediate surroundings include street right of way and commercial land.

Outfall Description: Concrete MH

Conveyance Type:	Close Pipe
Material:	Manhole - Concrete
Shape:	Manhole - Concrete
Number of Pipes:	1
Diameter:	24"
Submerged in Water:	No
Submerged in Sediment:	No



Date of Inspection: 8/11/2016 **Inspector:** Nolan Knapp

Previous Rain Fall (Hours): > 72

Flow: None
Physical Indirectors: None
Overall Outfall Characterization: Unlikely
Non-Illicit Discharge Concerns: No
Comments: None



Date of Inspection: 9/24/2015 **Inspector:** Nolan Knapp

Previous Rain Fall (Hours): > 72

Flow: Yes

Flow Description:	Trickle
Temperature:	19 °C
pH:	7.0 pH Units
Ammonia:	0.0 mg/l
Total Chlorine:	0.00 mg/l
Total Copper:	0.0 mg/l
Total Phenol:	0.0 mg/l
Detergents:	0.0 mg/l

Physical Indicators Present not Related to Flow: None

Overall Outfall Characterization: Unlikely
Non-Illicit Discharge Concerns: No
Comments: GPS of supplemental manhole -88.34442877778, 44.24346680556



City of Appleton

100 North Appleton Street
Appleton, WI 54911
(920) 832-6489

OUTFALL FIELD SCREENING WORKSHEET

Outfall ID: AX-48
Outfall Type: Supplemental
MS4 Jurisdiction: City of Appleton

Outfall Location: Southwest pond inlet pipe. (Formerly AX-28-X)
Outfall Description: 36

Conveyance Type:	Close Pipe
Material:	RCP
Shape:	Circular
Number of Pipes:	1
Diameter:	36"
Submerged in Water:	No
Submerged in Sediment:	Partially



Date of Inspection: 8/11/2016 **Inspector:** Nolan Knapp Previous Rain Fall (Hours): > 72

Flow: None

Physical Indicators Present not Related to Flow: Yes

Indicator	Description	Comments
Outfall Damage:		
Deposits / Stains:	Flow Line	
Abnormal Vegetation:		
Poor Pool Quality:		
Pipe Benthic Growth:		



Overall Outfall Characterization: Unlikely
Non-Illicit Discharge Concerns: No
Comments: None

Date of Inspection: 8/6/2015 **Inspector:** Nolan Knapp Previous Rain Fall (Hours): > 72

Flow: None

Physical Indirectors: None

Overall Outfall Characterization: Unlikely

Non-Illicit Discharge Concerns: No

Comments: Slight sediment buildup from when pipe was submerged.



Date of Inspection: 10/7/2014 **Inspector:** Nolan Knapp Previous Rain Fall (Hours): > 72

Flow: None

Physical Indicators Present not Related to Flow: Yes

Indicator	Description	Comments
Outfall Damage:		
Deposits / Stains:		
Abnormal Vegetation:		
Poor Pool Quality:	Colors	Cloudy water observed at time of inspection.
Pipe Benthic Growth:		



Overall Outfall Characterization: Unlikely
Non-Illicit Discharge Concerns: No
Comments: Outfall location: -88.35152042640, 44.23893239540.



City of Appleton

100 North Appleton Street
Appleton, WI 54911
(920) 832-6489

OUTFALL FIELD SCREENING WORKSHEET

Outfall ID: BB-229
Outfall Type: Major
MS4 Jurisdiction: City of Appleton

Outfall Location: (Formerly BB-5-X)
Outfall Description: 48

Conveyance Type:	Close Pipe
Material:	RCP
Shape:	Circular
Number of Pipes:	1
Diameter:	48"
Submerged in Water:	Partially
Submerged in Sediment:	No



Date of Inspection: 7/20/2016 **Inspector:** Nolan Knapp Previous Rain Fall (Hours): > 72

Flow: None
Physical Indirectors: None
Overall Outfall Characterization: Unlikely
Non-Illicit Discharge Concerns: Yes
Comments: No flow, but tested pool quality. pH 7.2, temp 21.3, E.C. 1752. All other parameters non detect. A willow tree has fallen just in front of the pipe, rendering the pipe unviewable in picture.



Date of Inspection: 8/13/2015 **Inspector:** Nolan Knapp Previous Rain Fall (Hours): > 72

Flow: None
Physical Indirectors: None
Overall Outfall Characterization: Unlikely
Non-Illicit Discharge Concerns: No
Comments: None



Date of Inspection: 9/18/2014 **Inspector:** Nolan Knapp Previous Rain Fall (Hours): > 72

Flow: None
Physical Indirectors: None
Overall Outfall Characterization: Unlikely
Non-Illicit Discharge Concerns: No
Comments: Outfall location: -88.40684439160, 44.25071514300.





City of Appleton

100 North Appleton Street
Appleton, WI 54911
(920) 832-6489

OUTFALL FIELD SCREENING WORKSHEET

Outfall ID: BY-3
Outfall Type: Minor
MS4 Jurisdiction: City of Appleton/Town of Grand Chute

Outfall Location: Southwest corner of Lilas Dr/Franklin St intersection
Outfall Description: 18

Conveyance Type:	Close Pipe
Material:	RCP
Shape:	Circular
Number of Pipes:	1
Diameter:	18"
Submerged in Water:	No
Submerged in Sediment:	No



Date of Inspection: 7/21/2016 **Inspector:** Nolan Knapp Previous Rain Fall (Hours): > 72

Flow: None
Physical Indirectors: None
Overall Outfall Characterization: Unlikely
Non-Illicit Discharge Concerns: No
Comments: Standing water in the bottom of manhole. Water depth too shallow to get a sample. No evidence of prior illicit discharge.



Date of Inspection: 8/12/2015 **Inspector:** Nolan Knapp Previous Rain Fall (Hours): > 72

Flow: Yes

Flow Description: Trickle
Temperature: 21 °C
pH: 8.4 pH Units
Ammonia: 0.0 mg/l
Total Chlorine: 0.00 mg/l
Total Copper: 0.0 mg/l
Total Phenol: 0.0 mg/l
Detergents: 0.0 mg/l



Physical Indicators Present not Related to Flow: None

Overall Outfall Characterization: Unlikely
Non-Illicit Discharge Concerns: No
Comments: None

Date of Inspection: 9/19/2014 **Inspector:** Nolan Knapp Previous Rain Fall (Hours): > 72

Flow: None
Physical Indirectors: None
Overall Outfall Characterization: Unlikely
Non-Illicit Discharge Concerns: No
Comments: Outfall location: -88.45102150000, 44.26354177778.



City of Appleton

100 North Appleton Street
Appleton, WI 54911
(920) 832-6489

OUTFALL FIELD SCREENING WORKSHEET

Outfall ID: CC-116
Outfall Type: Major
MS4 Jurisdiction: City of Appleton

Outfall Location: Ravine east of wastewater treatment plant discharges to Fox River through 72 RCP. (Formerly CC-15-X)

Outfall Description: 72

Conveyance Type:	Close Pipe
Material:	RCP
Shape:	Circular
Number of Pipes:	1
Diameter:	72"
Submerged in Water:	No
Submerged in Sediment:	No

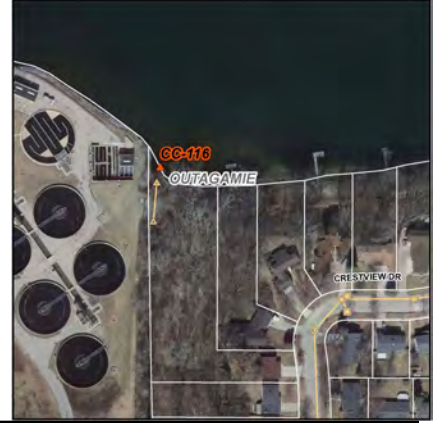

Date of Inspection: 8/9/2016 **Inspector:** Nolan Knapp

Previous Rain Fall (Hours): > 72

Flow: Yes

Flow Description:	Trickle
Approximate Flow:	5 gpm
Temperature:	23 °C
pH:	7.0 pH Units
Ammonia:	0.0 mg/l
Total Chlorine:	0.00 mg/l
Total Copper:	0.0 mg/l
Total Phenol:	0.0 mg/l
Detergents:	0.0 mg/l



Physical Indicators Present not Related to Flow: None

Overall Outfall Characterization: Unlikely
Non-Illicit Discharge Concerns: No
Comments: E.C. 943

Date of Inspection: 8/6/2015 **Inspector:** Nolan Knapp

Previous Rain Fall (Hours): > 72

Flow: None
Physical Indirectors: None
Overall Outfall Characterization: Unlikely
Non-Illicit Discharge Concerns: No
Comments: None



Date of Inspection: 10/10/2014 **Inspector:** Nolan Knapp

Previous Rain Fall (Hours): > 72

Flow: None
Physical Indirectors: None
Overall Outfall Characterization: Unlikely
Non-Illicit Discharge Concerns: No
Comments: Outfall location: -88.37096173130, 44.26774877540





City of Appleton

100 North Appleton Street
Appleton, WI 54911
(920) 832-6489

OUTFALL FIELD SCREENING WORKSHEET

Outfall ID: CC-97
Outfall Type: Supplemental
MS4 Jurisdiction: City of Appleton

Outfall Location: 72 RCP discharges to ravine from south. (Formerly CC-15-X1)
Outfall Description: 72

Conveyance Type:	Close Pipe
Material:	RCP
Shape:	Circular
Number of Pipes:	1
Diameter:	72"
Submerged in Water:	No
Submerged in Sediment:	No



Date of Inspection: 8/9/2016 **Inspector:** Nolan Knapp

Previous Rain Fall (Hours): > 72

Flow: Yes

Flow Description:	Trickle
Approximate Flow:	3 gpm
Temperature:	20 °C
pH:	8.0 pH Units
Ammonia:	4.0 mg/l
Total Chlorine:	0.00 mg/l
Total Copper:	0.0 mg/l
Total Phenol:	0.0 mg/l
Detergents:	0.0 mg/l

Physical Indicators Present within Flow: Yes

Indicator	Description	Severity Index
Odor:		
Color:		
Turbidity:		
Floatables:	Suds	Some, indications of origin; (e.g., possible suds or oil sheen)



Cold Weather:

Physical Indicators Present not Related to Flow: Yes

Indicator	Description	Comments
Outfall Damage:		
Deposits / Stains:	Flow Line	
Abnormal Vegetation:		
Poor Pool Quality:		
Pipe Benthic Growth:		

Overall Outfall Characterization: Suspect (One or more indicators with a severity of 3)
Non-Illicit Discharge Concerns: No
Comments: Ammonia detect of 4.0 mg/l found at outfall. Suds present in pool. Jim Becker was notified. Tracked flow to manhole CC-15, which had an ammonia detect of 1.0 mg/l. Checked ammonia at manhole CC-16, no detect there. Picture was taken at manhole CC-16 (not shown). EC is 800.



City of Appleton

100 North Appleton Street
Appleton, WI 54911
(920) 832-6489

OUTFALL FIELD SCREENING WORKSHEET

Outfall ID: CC-97
Outfall Type: Supplemental
MS4 Jurisdiction: City of Appleton

Date of Inspection: 8/6/2015

Inspector: Nolan Knapp

Previous Rain Fall (Hours): > 72

Flow: Yes

Flow Description:	Trickle
Approximate Flow:	2 gpm
Temperature:	13 °C
pH:	8.4 pH Units
Ammonia:	6.0 mg/l
Total Chlorine:	0.00 mg/l
Total Copper:	0.0 mg/l
Total Phenol:	0.0 mg/l
Detergents:	0.0 mg/l

Physical Indicators Present within Flow: Yes

Indicator	Description	Severity Index
Odor:		
Color:		
Turbidity:		
Floatables:	Suds	Some, indications of origin; (e.g., possible suds or oil sheen)

Cold Weather:

Physical Indicators Present not Related to Flow: Yes

Indicator	Description	Comments
Outfall Damage:		
Deposits / Stains:		
Abnormal Vegetation:		
Poor Pool Quality:	Oil Sheen	
Pipe Benthic Growth:		



Overall Outfall Characterization:

Potential (Presence of one or more indicators)

Non-Illicit Discharge Concerns:

No

Comments:

Infrastructure satisfactory. Oil sheen present, brown suds, and a 6.0 ppm ammonia residual present. Source is a cracked storm sewer on the premises of the WWTP, allowing biosolids leachate to enter the outfall. City is presently rehabilitating the pipe of concern.

Date of Inspection: 10/10/2014

Inspector: Nolan Knapp

Previous Rain Fall (Hours): > 72

Flow: Yes

Flow Description:	Trickle
Approximate Flow:	2 gpm
Temperature:	9 °C
pH:	7.5 pH Units
Ammonia:	0.0 mg/l
Total Chlorine:	0.00 mg/l
Total Copper:	0.0 mg/l
Total Phenol:	0.0 mg/l
Detergents:	0.0 mg/l

Physical Indicators Present within Flow: None

Physical Indicators Present not Related to Flow: Yes

Indicator	Description	Comments
Outfall Damage:		
Deposits / Stains:	Flow Line	
Abnormal Vegetation:		
Poor Pool Quality:		
Pipe Benthic Growth:		



Overall Outfall Characterization:

Unlikely

Non-Illicit Discharge Concerns:

No

Comments:

Outfall location: -88.37122483180, 44.26568023840.
Free chlorine reading: 0 mg/l.



City of Appleton

100 North Appleton Street
Appleton, WI 54911
(920) 832-6489

OUTFALL FIELD SCREENING WORKSHEET

Outfall ID: DD-175
Outfall Type: Minor
MS4 Jurisdiction: City of Appleton

Outfall Location: Outfall #1 at wastewater treatment plant. MS4 drainage per WWTP. No formal outfall name. (Formerly WWTP1)
Outfall Description: 24

Conveyance Type:	Close Pipe
Material:	RCP
Shape:	Circular
Number of Pipes:	1
Size:	66" x 42"
Submerged in Water:	No
Submerged in Sediment:	No



Date of Inspection: 7/26/2016 **Inspector:** Nolan Knapp Previous Rain Fall (Hours): > 72

Flow: Yes

Flow Description:	Trickle
Approximate Flow:	8 gpm
Temperature:	20 °C
pH:	8.2 pH Units
Ammonia:	1.0 mg/l
Total Chlorine:	0.00 mg/l
Total Copper:	0.0 mg/l
Total Phenol:	0.0 mg/l
Detergents:	0.0 mg/l



Physical Indicators Present not Related to Flow: None

Overall Outfall Characterization: Potential (Presence of one or more indicators)
Non-Illicit Discharge Concerns: No
Comments: Received an ammonia detect of 1.0 mg/l. Tracked back to manhole DD-2, which has a detect of 0.5 mg/l. Tracked south to manhole DD-3 which had a detect of 1.0 mg/l. Manhole DD-3 showed 3 pipes; one shallow from the church parking lot catch basins, one running parallel with railroad tracks which had a trickle, and another pipe leading back to Newberry St. Jim Becker tracked flow to King Ct, which had no ammonia present. It was determined manhole DD-3 was leaking.

Date of Inspection: 8/6/2015 **Inspector:** Nolan Knapp Previous Rain Fall (Hours): > 72

Flow: None

Physical Indicators Present not Related to Flow: Yes

Indicator	Description	Comments
Outfall Damage:		
Deposits / Stains:		
Abnormal Vegetation:		
Poor Pool Quality:	Oil Sheen	Very slight sheen on standing water in outfall.
Pipe Benthic Growth:		



Overall Outfall Characterization: Unlikely
Non-Illicit Discharge Concerns: No
Comments: None



City of Appleton

100 North Appleton Street
Appleton, WI 54911
(920) 832-6489

OUTFALL FIELD SCREENING WORKSHEET

Outfall ID: DD-175
Outfall Type: Minor
MS4 Jurisdiction: City of Appleton

Date of Inspection: 10/8/2014

Inspector: Nolan Knapp

Previous Rain Fall (Hours): > 72

Flow: None

Physical Indicators Present not Related to Flow: Yes

Indicator	Description	Comments
Outfall Damage:		
Deposits / Stains:	Flow Line	
Abnormal Vegetation:		
Poor Pool Quality:		
Pipe Benthic Growth:		



Overall Outfall Characterization: Unlikely
Non-Illicit Discharge Concerns: No
Comments: Outfall location: -88.37534600820, 44.26691021180.



City of Appleton

100 North Appleton Street
Appleton, WI 54911
(920) 832-6489

OUTFALL FIELD SCREENING WORKSHEET

Outfall ID: E-58
Outfall Type: Minor
MS4 Jurisdiction: City of Appleton

Outfall Location: 12 PVC discharges to small bay. Ultimately discharges through grate under apartments and into river. (Formerly E-37-X)

Outfall Description: 12

Conveyance Type:	Close Pipe
Material:	PVC
Shape:	Circular
Number of Pipes:	1
Diameter:	12"
Submerged in Water:	No
Submerged in Sediment:	No



Date of Inspection: 7/26/2016 **Inspector:** Nolan Knapp Previous Rain Fall (Hours): > 72

Flow: Yes

Flow Description:	Trickle
Approximate Flow:	0 gpm
Temperature:	28 °C
pH:	7.1 pH Units
Ammonia:	0.0 mg/l
Total Chlorine:	0.00 mg/l
Total Copper:	0.0 mg/l
Total Phenol:	0.0 mg/l
Detergents:	0.0 mg/l

Physical Indicators Present within Flow: None

Physical Indicators Present not Related to Flow: Yes

Indicator	Description	Comments
Outfall Damage:	Corrosion	Concrete bank is spalling due to corrosion.
Deposits / Stains:		
Abnormal Vegetation:		
Poor Pool Quality:		
Pipe Benthic Growth:	Green	Slight green growth coming out of pipe.



Overall Outfall Characterization: Potential (Presence of one or more indicators)
Non-Illicit Discharge Concerns: Yes
Comments: E.C. is 1830

Date of Inspection: 9/1/2015 **Inspector:** Nolan Knapp Previous Rain Fall (Hours): > 72

Flow: None

Physical Indicators Present not Related to Flow: Yes

Indicator	Description	Comments
Outfall Damage:	Spalling, Cracking Or Chipping	Headwall is cracked around pipe. Exposed rebar below pipe.
Deposits / Stains:		
Abnormal Vegetation:		
Poor Pool Quality:		
Pipe Benthic Growth:	Green	



Overall Outfall Characterization: Unlikely
Non-Illicit Discharge Concerns: Yes
Comments: None



City of Appleton

100 North Appleton Street
Appleton, WI 54911
(920) 832-6489

OUTFALL FIELD SCREENING WORKSHEET

Outfall ID: E-58
Outfall Type: Minor
MS4 Jurisdiction: City of Appleton

Date of Inspection: 9/19/2014

Inspector: Nolan Knapp

Previous Rain Fall (Hours): > 72

Flow: None

Physical Indicators Present not Related to Flow: Yes

Indicator	Description	Comments
Outfall Damage:	Spalling, Cracking Or Chipping	Structural damage to headwall below pipe.
Deposits / Stains:		
Abnormal Vegetation:		
Poor Pool Quality:		
Pipe Benthic Growth:		



Overall Outfall Characterization: Unlikely
Non-Illicit Discharge Concerns: Yes
Comments: Outfall location: -88.40511719580, 44.258944455210.



City of Appleton

100 North Appleton Street
Appleton, WI 54911
(920) 832-6489

OUTFALL FIELD SCREENING WORKSHEET

Outfall ID: E-60
Outfall Type: Minor
MS4 Jurisdiction: City of Appleton

Outfall Location: 42 RCP discharges to river. (Formerly E-1-X)
Outfall Description: 42

Conveyance Type:	Close Pipe
Material:	RCP
Shape:	Circular
Number of Pipes:	1
Diameter:	42"
Submerged in Water:	Partially
Submerged in Sediment:	No



Date of Inspection: 7/26/2016 **Inspector:** Nolan Knapp **Previous Rain Fall (Hours):** > 72

Flow: Yes

Flow Description:	Trickle
Temperature:	29 °C
pH:	6.9 pH Units
Ammonia:	0.0 mg/l
Total Chlorine:	0.00 mg/l
Total Copper:	0.0 mg/l
Total Phenol:	0.0 mg/l
Detergents:	0.0 mg/l



Physical Indicators Present not Related to Flow: None

Overall Outfall Characterization: Potential (Presence of one or more indicators)
Non-Illicit Discharge Concerns: No
Comments: Due to partial outfall submergence, tracked back to manhole tee at corner of Durkee and Lawrence. Free chlorine residual of 1.2 mg/l. E.C. 325. All other parameters non detect. Flow was coming from the direction of Zuelke building on College, a known chlorine residual discharger in 2015. Jim Becker notified. Residual in line with city drinking water residual.

Date of Inspection: 9/1/2015 **Inspector:** Nolan Knapp **Previous Rain Fall (Hours):** > 72

Flow: Yes

Flow Description:	Trickle
Approximate Flow:	47 gpm
Temperature:	25 °C
pH:	7.4 pH Units
Ammonia:	0.0 mg/l
Total Chlorine:	1.40 mg/l
Total Copper:	0.0 mg/l
Total Phenol:	0.0 mg/l
Detergents:	0.0 mg/l



Physical Indicators Present not Related to Flow: None

Overall Outfall Characterization: Potential (Presence of one or more indicators)
Non-Illicit Discharge Concerns: No
Comments: Free chlorine 1.4. Jim Becker from inspections notified about the chlorine residual hit.

Date of Inspection: 9/25/2014 **Inspector:** Nolan Knapp **Previous Rain Fall (Hours):** > 72

Flow: None
Physical Indirectors: None
Overall Outfall Characterization: Unlikely
Non-Illicit Discharge Concerns: No
Comments: Outfall location: -88.40248449470, 44.25924748790.





City of Appleton

100 North Appleton Street
Appleton, WI 54911
(920) 832-6489

OUTFALL FIELD SCREENING WORKSHEET

Outfall ID: HH-100
Outfall Type: Major
MS4 Jurisdiction: City of Appleton

Outfall Location: 24 RCP discharges to stream. Major outfall due to industrial land use. (Formerly HH-68-X)

Outfall Description: 24

Conveyance Type:	Close Pipe
Material:	RCP
Shape:	Circular
Number of Pipes:	1
Diameter:	24"
Submerged in Water:	Partially
Submerged in Sediment:	Partially



Date of Inspection: 7/26/2016 **Inspector:** Nolan Knapp

Previous Rain Fall (Hours): > 72

Flow: Yes

Flow Description:	Moderate
Approximate Flow:	161 gpm
Temperature:	23 °C
pH:	6.4 pH Units
Ammonia:	0.0 mg/l
Total Chlorine:	0.00 mg/l
Total Copper:	0.0 mg/l
Total Phenol:	0.0 mg/l
Detergents:	0.0 mg/l



Physical Indicators Present not Related to Flow: None

Overall Outfall Characterization: Unlikely

Non-Illicit Discharge Concerns: No

Comments: Free chlorine 0, E.C. 935. This outfall in the past had chlorine residual, but no detect today.

Date of Inspection: 8/12/2015 **Inspector:** Nolan Knapp

Previous Rain Fall (Hours): > 72

Flow: Yes

Flow Description:	Moderate
Approximate Flow:	170 gpm
Temperature:	25 °C
pH:	8.1 pH Units
Ammonia:	0.0 mg/l
Total Chlorine:	0.40 mg/l
Total Copper:	0.4 mg/l
Total Phenol:	0.0 mg/l
Detergents:	0.0 mg/l



Physical Indicators Present not Related to Flow: None

Overall Outfall Characterization: Potential (Presence of one or more indicators)

Non-Illicit Discharge Concerns: No

Comments: Chlorine residual from Foremost Farms. The lack of any benthic growth in pipe or stream bank suggests residual has been sustained and high enough to prevent any normal benthic accumulation. Jim Becker was notified of the chlorine and copper hits.



City of Appleton

100 North Appleton Street
Appleton, WI 54911
(920) 832-6489

OUTFALL FIELD SCREENING WORKSHEET

Outfall ID: HH-100
Outfall Type: Major
MS4 Jurisdiction: City of Appleton

Date of Inspection: 9/19/2014

Inspector: Nolan Knapp

Previous Rain Fall (Hours): > 72

Flow: Yes

Flow Description:	Moderate
Approximate Flow:	284 gpm
Temperature:	21 °C
pH:	7.0 pH Units
Ammonia:	0.0 mg/l
Total Chlorine:	0.80 mg/l
Total Copper:	0.0 mg/l
Total Phenol:	0.0 mg/l
Detergents:	0.0 mg/l

Physical Indicators Present within Flow: None

Physical Indicators Present not Related to Flow: Yes

Indicator	Description	Comments
Outfall Damage:		
Deposits / Stains:	Soil deposits	
Abnormal Vegetation:		
Poor Pool Quality:		
Pipe Benthic Growth:		



Overall Outfall Characterization:

Potential (Presence of one or more indicators)

Non-Illicit Discharge Concerns:

No

Comments:

Outfall location: -88.43654194260, 44.25743060010.
Free chlorine reading: 0.80 mg/l.

Jim Becker from City of Appleton notified and was onsite. High level of confidence discharge with elevated chlorine coming from Foremost Farms.



City of Appleton

100 North Appleton Street
Appleton, WI 54911
(920) 832-6489

OUTFALL FIELD SCREENING WORKSHEET

Outfall ID: HH-97
Outfall Type: Major
MS4 Jurisdiction: City of Appleton

Outfall Location: 36x64 CMP discharges to pool of stream. (Formerly HH-1-X)
Outfall Description: 36x64

Conveyance Type:	Close Pipe
Material:	CMP
Shape:	Elliptical
Number of Pipes:	1
Size:	38" x 56"
Submerged in Water:	No
Submerged in Sediment:	No



Date of Inspection: 7/26/2016 **Inspector:** Nolan Knapp

Previous Rain Fall (Hours): > 72

Flow: Yes

Flow Description:	Moderate
Approximate Flow:	165 gpm
Temperature:	21 °C
pH:	6.4 pH Units
Ammonia:	0.0 mg/l
Total Chlorine:	0.00 mg/l
Total Copper:	0.0 mg/l
Total Phenol:	0.0 mg/l
Detergents:	0.0 mg/l



Physical Indicators Present not Related to Flow: None

Overall Outfall Characterization: Unlikely
Non-Illicit Discharge Concerns: Yes
Comments: Free chlorine 0, E.C. 768. Some litter.

Date of Inspection: 8/12/2015 **Inspector:** Nolan Knapp

Previous Rain Fall (Hours): > 72

Flow: Yes

Flow Description:	Moderate
Approximate Flow:	121 gpm
Temperature:	22 °C
pH:	8.5 pH Units
Ammonia:	0.0 mg/l
Total Chlorine:	0.20 mg/l
Total Copper:	0.0 mg/l
Total Phenol:	0.0 mg/l
Detergents:	0.0 mg/l



Physical Indicators Present not Related to Flow: None

Overall Outfall Characterization: Potential (Presence of one or more indicators)
Non-Illicit Discharge Concerns: No
Comments: Free chlorine 0.2. Pipe was replaced. No erosion control devices in place and no established vegetation at time of inspection.



City of Appleton

100 North Appleton Street
Appleton, WI 54911
(920) 832-6489

OUTFALL FIELD SCREENING WORKSHEET

Outfall ID: HH-97
Outfall Type: Major
MS4 Jurisdiction: City of Appleton

Date of Inspection: 9/19/2014

Inspector: Nolan Knapp

Previous Rain Fall (Hours): > 72

Flow: Yes

Flow Description:	Moderate
Approximate Flow:	304 gpm
Temperature:	18 °C
pH:	7.4 pH Units
Ammonia:	0.0 mg/l
Total Chlorine:	0.00 mg/l
Total Copper:	0.0 mg/l
Total Phenol:	0.0 mg/l
Detergents:	0.0 mg/l

Physical Indicators Present within Flow: None

Physical Indicators Present not Related to Flow: Yes

Indicator	Description	Comments
Outfall Damage:	Corrosion	Top of pipe is dented and is corroded.
Deposits / Stains:		
Abnormal Vegetation:		
Poor Pool Quality:		
Pipe Benthic Growth:		



Overall Outfall Characterization:	Unlikely
Non-Illicit Discharge Concerns:	Yes
Comments:	Outfall location: -88.45137418390, 44.25235578100. Free chlorine reading: 0 mg/l.



City of Appleton

100 North Appleton Street
Appleton, WI 54911
(920) 832-6489

OUTFALL FIELD SCREENING WORKSHEET

Outfall ID: II-48
Outfall Type: Major
MS4 Jurisdiction: City of Appleton

Outfall Location: 36 CMP discharges to river. (Formerly II-1-X)
Outfall Description: 36

Conveyance Type:	Close Pipe
Material:	CMP
Shape:	Circular
Number of Pipes:	1
Diameter:	36"
Submerged in Water:	No
Submerged in Sediment:	No



Date of Inspection: 7/26/2016 **Inspector:** Nolan Knapp Previous Rain Fall (Hours): > 72

Flow: Yes

Flow Description:	Trickle
Approximate Flow:	28 gpm
Temperature:	18 °C
pH:	7.1 pH Units
Ammonia:	0.0 mg/l
Total Chlorine:	0.00 mg/l
Total Copper:	0.0 mg/l
Total Phenol:	0.0 mg/l
Detergents:	0.0 mg/l

Physical Indicators Present within Flow: None

Physical Indicators Present not Related to Flow: Yes

Indicator	Description	Comments
Outfall Damage:	Corrosion	Apron partially collapsed due to corrosion.
Deposits / Stains:		
Abnormal Vegetation:		
Poor Pool Quality:		
Pipe Benthic Growth:		



Overall Outfall Characterization: Unlikely
Non-Illicit Discharge Concerns: Yes
Comments: Free chlorine 0, E.C. 1280. Corrosion is perforating the apron.



City of Appleton

100 North Appleton Street
Appleton, WI 54911
(920) 832-6489

OUTFALL FIELD SCREENING WORKSHEET

Outfall ID: II-48
Outfall Type: Major
MS4 Jurisdiction: City of Appleton

Date of Inspection: 8/12/2015

Inspector: Nolan Knapp

Previous Rain Fall (Hours): > 72

Flow: Yes

Flow Description:	Trickle
Approximate Flow:	9 gpm
Temperature:	20 °C
pH:	8.5 pH Units
Ammonia:	0.0 mg/l
Total Chlorine:	0.00 mg/l
Total Copper:	0.0 mg/l
Total Phenol:	0.0 mg/l
Detergents:	0.0 mg/l

Physical Indicators Present within Flow: Yes

Indicator	Description	Severity Index
Odor:		
Color:	Brown	Clearly Visible in Outfall Flow
Turbidity:	See Severity	Opaque
Floatables:		
Cold Weather:		

Physical Indicators Present not Related to Flow: Yes

Indicator	Description	Comments
Outfall Damage:	Corrosion	
Deposits / Stains:		
Abnormal Vegetation:		
Poor Pool Quality:	Colors	
Pipe Benthic Growth:		



Overall Outfall Characterization:

Potential (Presence of one or more indicators)

Non-Illicit Discharge Concerns:

Yes

Comments:

-88.44043375000, 44.24443011111. Severe pipe corrosion, pipe and pan are perforating. Major soil erosion contributing to this outfall. pH and temp only analyzed, as the turbidity will skew the colorimeter results. Green Bay Pipe & TV was televising and cleaning pipes nearby, likely the source of the color and turbidity.



City of Appleton

100 North Appleton Street
Appleton, WI 54911
(920) 832-6489

OUTFALL FIELD SCREENING WORKSHEET

Outfall ID: J-141
Outfall Type: Major
MS4 Jurisdiction: City of Appleton

Outfall Location: Storm sewer discharges to river from south. (Formerly J-1-X)
Outfall Description: 72

Conveyance Type:	Close Pipe
Material:	CMP
Shape:	Circular
Number of Pipes:	1
Diameter:	72"
Submerged in Water:	Partially
Submerged in Sediment:	No

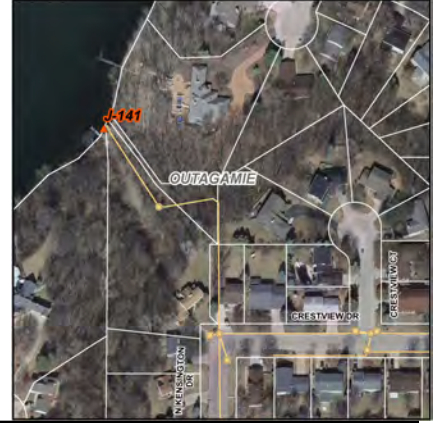

Date of Inspection: 8/9/2016 **Inspector:** Nolan Knapp

Previous Rain Fall (Hours): > 72

Flow: Yes

Flow Description: Trickle
 Approximate Flow: 2 gpm
 Temperature: 20 °C
 pH: 7.0 pH Units
 Ammonia: 0.0 mg/l
 Total Chlorine: 0.00 mg/l
 Total Copper: 0.0 mg/l
 Total Phenol: 0.0 mg/l
 Detergents: 0.0 mg/l



Physical Indicators Present not Related to Flow: None

Overall Outfall Characterization: Unlikely
Non-Illicit Discharge Concerns: No
Comments: Due to outfall partial submergence, sample was taken upstream manhole. E.C. 1948. All other parameter non detect.

Date of Inspection: 8/6/2015 **Inspector:** Nolan Knapp

Previous Rain Fall (Hours): > 72

Flow: None

Physical Indicators Present not Related to Flow: Yes

Indicator	Description	Comments
Outfall Damage:		
Deposits / Stains:		
Abnormal Vegetation:		
Poor Pool Quality:		Fox River essentially partially submerging this outfall
Pipe Benthic Growth:		



Overall Outfall Characterization: Unlikely
Non-Illicit Discharge Concerns: No
Comments: None

Date of Inspection: 10/10/2014 **Inspector:** Nolan Knapp

Previous Rain Fall (Hours): > 72

Flow: None
Physical Indirectors: None
Overall Outfall Characterization: Unlikely
Non-Illicit Discharge Concerns: No
Comments: Outfall location: -88.36213616100 44.27171624580.





City of Appleton

100 North Appleton Street
Appleton, WI 54911
(920) 832-6489

OUTFALL FIELD SCREENING WORKSHEET

Outfall ID: JJ-43
Outfall Type: Major
MS4 Jurisdiction: City of Appleton

Outfall Location: 34x48 CMP discharges to stream west of subdivision.
(Formerly JJ-1-X)

Outfall Description: 34x48

Conveyance Type:	Close Pipe
Material:	CMP
Shape:	Elliptical
Number of Pipes:	1
Size:	48" x 34"
Submerged in Water:	Partially
Submerged in Sediment:	No



Date of Inspection: 8/16/2016 **Inspector:** Nolan Knapp

Previous Rain Fall (Hours): > 72

Flow: None

Physical Indicators Present not Related to Flow: Yes

Indicator	Description	Comments
Outfall Damage:	Corrosion	
Deposits / Stains:	Flow Line	
Abnormal Vegetation:		
Poor Pool Quality:		
Pipe Benthic Growth:		



Overall Outfall Characterization: Potential (Presence of one or more indicators)

Non-Illicit Discharge Concerns: No

Comments: GPS verification is 44 degrees 17'26.6704"N 88 degrees 25'47.6415"W. Stagnant water in outfall and upstream manhole (not shown). Pool too shallow to test.



City of Appleton

100 North Appleton Street
Appleton, WI 54911
(920) 832-6489

OUTFALL FIELD SCREENING WORKSHEET

Outfall ID: KK-19
Outfall Type: Major
MS4 Jurisdiction: City of Appleton

Outfall Location: E South Island St (Formerly KK-17-X)
Outfall Description: 24

Conveyance Type:	Close Pipe
Material:	CMP
Shape:	Circular
Number of Pipes:	1
Diameter:	24"
Submerged in Water:	Partially
Submerged in Sediment:	No



Date of Inspection: 7/20/2016 **Inspector:** Nolan Knapp Previous Rain Fall (Hours): > 72

Flow: None
Physical Indirectors: None
Overall Outfall Characterization: Unlikely
Non-Illicit Discharge Concerns: No
Comments: Tested pool quality: pH 7.4, temp 22.5, E.C. 950. All other parameters non detect.



Date of Inspection: 9/2/2015 **Inspector:** Nolan Knapp Previous Rain Fall (Hours): > 72

Flow: None
Physical Indirectors: None
Overall Outfall Characterization: Unlikely
Non-Illicit Discharge Concerns: No
Comments: None



Date of Inspection: 9/18/2014 **Inspector:** Nolan Knapp Previous Rain Fall (Hours): > 72

Flow: None
Physical Indicators Present not Related to Flow: Yes

Indicator	Description	Comments
Outfall Damage:		
Deposits / Stains:		
Abnormal Vegetation:		
Poor Pool Quality:	Colors	Cloudy water observed at time of inspection.
Pipe Benthic Growth:		

Overall Outfall Characterization: Unlikely
Non-Illicit Discharge Concerns: No
Comments: Outfall location: -88.40174418970, 44.25621812730.



City of Appleton

100 North Appleton Street
Appleton, WI 54911
(920) 832-6489

OUTFALL FIELD SCREENING WORKSHEET

Outfall ID: KK-21
Outfall Type: Major
MS4 Jurisdiction: City of Appleton

Outfall Location: E South Island St
Outfall Description: 12

Conveyance Type:	Close Pipe
Material:	RCP
Shape:	Circular
Number of Pipes:	1
Diameter:	12"
Submerged in Water:	Partially
Submerged in Sediment:	No



Date of Inspection: 7/26/2016 **Inspector:** Nolan Knapp Previous Rain Fall (Hours): > 72

Flow: None
Physical Indirectors: None
Overall Outfall Characterization: Unlikely
Non-Illicit Discharge Concerns: No
Comments: Due to partial submersion, outfall was tracked back to non-flowing catch basin in middle of South Island St.



Date of Inspection: 9/2/2015 **Inspector:** Nolan Knapp Previous Rain Fall (Hours): > 72

Flow: None
Physical Indirectors: None
Overall Outfall Characterization: Unlikely
Non-Illicit Discharge Concerns: No
Comments: None



Date of Inspection: 9/18/2014 **Inspector:** Nolan Knapp Previous Rain Fall (Hours): > 72

Flow: None
Physical Indirectors: None
Overall Outfall Characterization: Unlikely
Non-Illicit Discharge Concerns: No
Comments: Outfall location: -88.39894358030, 44.25642231140.



City of Appleton

100 North Appleton Street
Appleton, WI 54911
(920) 832-6489

OUTFALL FIELD SCREENING WORKSHEET

Outfall ID: KK-61
Outfall Type: Minor
MS4 Jurisdiction: City of Appleton

Outfall Location: E South Island St
Outfall Description: 12

Conveyance Type:	Close Pipe
Material:	STEEL
Shape:	Circular
Number of Pipes:	1
Diameter:	12"
Submerged in Water:	Partially
Submerged in Sediment:	No



Date of Inspection: 7/20/2016 **Inspector:** Nolan Knapp Previous Rain Fall (Hours): > 72

Flow: None
Physical Indirectors: None
Overall Outfall Characterization: Unlikely
Non-Illicit Discharge Concerns: No
Comments: Tracked this partially submerged outfall back to E South Island St manhole/catch basin that has a cover that is not removable with tools that inspector carries. No water movement in the catch basin.



Date of Inspection: 9/2/2015 **Inspector:** Nolan Knapp Previous Rain Fall (Hours): > 72

Flow: None
Physical Indirectors: None
Overall Outfall Characterization: Unlikely
Non-Illicit Discharge Concerns: No
Comments: Outfall inspection from 2014 may have been inaccurate, as there are two outfall pipes in the vicinity. Map shows flow for this outfall coming from the north. Picture from 2014 shows pipe coming from the south (inside industrial site). Top picture is of pipe from the north.

Date of Inspection: 9/18/2014 **Inspector:** Nolan Knapp Previous Rain Fall (Hours): > 72

Flow: None
Physical Indirectors: None
Overall Outfall Characterization: Unlikely
Non-Illicit Discharge Concerns: No
Comments: Outfall location: -88.40053396170, 44.25643178500.





City of Appleton

100 North Appleton Street
Appleton, WI 54911
(920) 832-6489

OUTFALL FIELD SCREENING WORKSHEET

Outfall ID: KK-66
Outfall Type: Minor
MS4 Jurisdiction: City of Appleton

Outfall Location: 24 CMP discharges to river. (Formerly KK-1-X)
Outfall Description: 24

Conveyance Type:	Close Pipe
Material:	RCP
Shape:	Circular
Number of Pipes:	1
Diameter:	48"
Submerged in Water:	No
Submerged in Sediment:	No

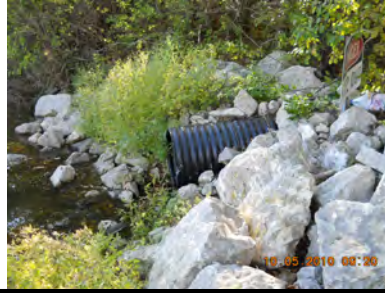

Date of Inspection: 7/20/2016 **Inspector:** Nolan Knapp Previous Rain Fall (Hours): > 72

Flow: None
Physical Indirectors: None
Overall Outfall Characterization: Unlikely
Non-Illicit Discharge Concerns: No
Comments: This outfall appears to be rehabilitated/enlargened. Lies directly across the street from Between the Locks. Looks like a 48 inch rcp, but cannot verify due to accessibility issues with the 10> ft retaining wall. Verified no flow in upstream manhole.



Date of Inspection: 8/13/2015 **Inspector:** Nolan Knapp Previous Rain Fall (Hours): > 72

Flow: None
Physical Indicators Present not Related to Flow: Yes

Indicator	Description	Comments
Outfall Damage:		
Deposits / Stains:		
Abnormal Vegetation:		
Poor Pool Quality:		
Pipe Benthic Growth:	Green	

Overall Outfall Characterization: Unlikely
Non-Illicit Discharge Concerns: No
Comments: Pipe is wet, but just a slight standing water.



Date of Inspection: 9/18/2014 **Inspector:** Nolan Knapp Previous Rain Fall (Hours): > 72

Flow: None
Physical Indirectors: None
Overall Outfall Characterization: Unlikely
Non-Illicit Discharge Concerns: No
Comments: Outfall location: -88.40318604360, 44.25377394500.
 Outfall not accessible due to 6 ft ledge off the sidewalk by Between the Locks.
 Outfall and riprap partially submerged at time of inspection. Outfall changed to RCP pipe with end section.





City of Appleton

100 North Appleton Street
Appleton, WI 54911
(920) 832-6489

OUTFALL FIELD SCREENING WORKSHEET

Outfall ID: KK-68
Outfall Type: Minor
MS4 Jurisdiction: City of Appleton

Outfall Location: 18 RCP discharges into river. (Formerly KK-44-X)
Outfall Description: 18

Conveyance Type:	Close Pipe
Material:	RCP
Shape:	Circular
Number of Pipes:	1
Diameter:	18"
Submerged in Water:	No
Submerged in Sediment:	No



Date of Inspection: 7/26/2016 **Inspector:** Nolan Knapp

Previous Rain Fall (Hours): > 72

Flow: None
Physical Indirectors: None
Overall Outfall Characterization: Unlikely
Non-Illicit Discharge Concerns: No
Comments: None



Date of Inspection: 9/2/2015 **Inspector:** Nolan Knapp

Previous Rain Fall (Hours): > 72

Flow: None
Physical Indirectors: None
Overall Outfall Characterization: Unlikely
Non-Illicit Discharge Concerns: No
Comments: None



Date of Inspection: 9/18/2014 **Inspector:** Nolan Knapp

Previous Rain Fall (Hours): > 72

Flow: None
Physical Indirectors: None
Overall Outfall Characterization: Unlikely
Non-Illicit Discharge Concerns: No
Comments: Outfall location: -88.39591783540, 44.25732573460.





City of Appleton

100 North Appleton Street
Appleton, WI 54911
(920) 832-6489

OUTFALL FIELD SCREENING WORKSHEET

Outfall ID: KK-78 US
Outfall Type: Minor - Alternate Location
MS4 Jurisdiction: City of Appleton

Outfall Location: Upstream curb inlet (KK-46A) located approx 10 ft NE of outfall KK-46-X. Intermediate area consists of street right-of-way. (Formerly KK-46-X US1)

Outfall Description: Concrete MH

Conveyance Type:	Close Pipe
Material:	Manhole - Concrete
Shape:	Manhole/Catchbasin
Number of Pipes:	1
Diameter:	15"
Submerged in Water:	No
Submerged in Sediment:	No

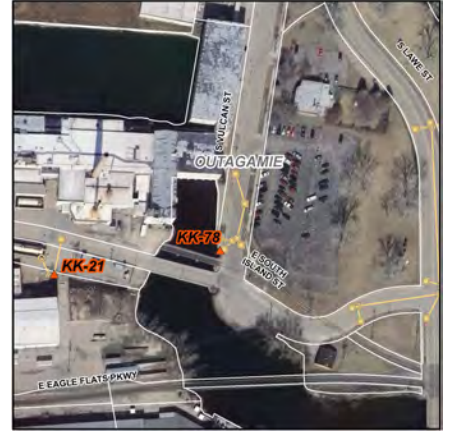

Date of Inspection: 7/26/2016 **Inspector:** Nolan Knapp Previous Rain Fall (Hours): > 72

Flow: None
Physical Indirectors: None
Overall Outfall Characterization: Unlikely
Non-Illicit Discharge Concerns: No
Comments: Due to outfall submergence, checked upstream non flowing catch basin.



Date of Inspection: 9/2/2015 **Inspector:** Nolan Knapp Previous Rain Fall (Hours): > 72

Flow: None
Physical Indirectors: None
Overall Outfall Characterization: Unlikely
Non-Illicit Discharge Concerns: No
Comments: None



Date of Inspection: 9/18/2014 **Inspector:** Nolan Knapp Previous Rain Fall (Hours): > 72

Flow: None
Physical Indirectors: None
Overall Outfall Characterization: Unlikely
Non-Illicit Discharge Concerns: No
Comments: GPS verified. -88.39775541667, 44.25654177778. Backwash from river into outfall. Upstream manhole flow verified.



City of Appleton

100 North Appleton Street
Appleton, WI 54911
(920) 832-6489

OUTFALL FIELD SCREENING WORKSHEET

Outfall ID: N-319 U

Outfall Type: Major - Alternate Location

MS4 Jurisdiction: City of Appleton

Outfall Location: Upstream manhole located approx 43 ft SE of outfall N-2-X. Intermediate area consists of recreation trail and open space. (Formerly N-2-X US)

Outfall Description: Concrete MH

Conveyance Type:	Close Pipe
Material:	Concrete MH
Shape:	Circular
Number of Pipes:	1
Diameter:	60"
Submerged in Water:	Partially
Submerged in Sediment:	No



Date of Inspection: 7/26/2016

Inspector: Nolan Knapp

Previous Rain Fall (Hours): > 72

Flow: Yes

Flow Description:	Trickle
Temperature:	24 °C
pH:	7.1 pH Units
Ammonia:	0.0 mg/l
Total Chlorine:	0.00 mg/l
Total Copper:	0.0 mg/l
Total Phenol:	0.0 mg/l
Detergents:	0.0 mg/l



Physical Indicators Present not Related to Flow: None

Overall Outfall Characterization: Unlikely

Non-Illicit Discharge Concerns: No

Comments: Outfall partially submerged. Tested upstream manhole, and flow was present, but hard to quantify flow due to confined space, but appears to be a trickle. E.C. 895.

Date of Inspection: 8/6/2015

Inspector: Nolan Knapp

Previous Rain Fall (Hours): > 0

Flow: Yes

Flow Description:	Trickle
Temperature:	18 °C
pH:	8.1 pH Units
Ammonia:	0.0 mg/l
Total Chlorine:	0.00 mg/l
Total Copper:	0.0 mg/l
Total Phenol:	0.0 mg/l
Detergents:	0.0 mg/l



Physical Indicators Present not Related to Flow: None

Overall Outfall Characterization: Unlikely

Non-Illicit Discharge Concerns: No

Comments: Outfall N-319 screened at upstream manhole. Flow in manhole, but calculating flow not possible without confined space entry. GPS of supplemental manhole -88.38732611111, 44.25936002778.



City of Appleton

100 North Appleton Street
Appleton, WI 54911
(920) 832-6489

OUTFALL FIELD SCREENING WORKSHEET

Outfall ID: N-363
Outfall Type: Supplemental
MS4 Jurisdiction: City of Appleton

Outfall Location: 72 RCP from Fremont St discharges to riprap channel.
(Formerly N-72-X)
Outfall Description: 72

Conveyance Type:	Close Pipe
Material:	RCP
Shape:	Circular
Number of Pipes:	1
Diameter:	72"
Submerged in Water:	Partially
Submerged in Sediment:	No



Date of Inspection: 7/20/2016 **Inspector:** Nolan Knapp

Previous Rain Fall (Hours): > 72

Flow: Yes

Flow Description:	Trickle
Approximate Flow:	20 gpm
Temperature:	25 °C
pH:	7.5 pH Units
Ammonia:	0.0 mg/l
Total Chlorine:	0.00 mg/l
Total Copper:	0.0 mg/l
Total Phenol:	0.0 mg/l
Detergents:	0.0 mg/l

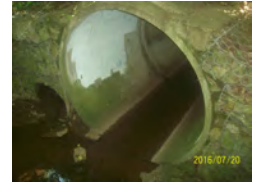

Physical Indicators Present not Related to Flow: None

Overall Outfall Characterization: Unlikely
Non-Illicit Discharge Concerns: No
Comments: Outfall is satisfactory.

Date of Inspection: 9/15/2015 **Inspector:** Nolan Knapp

Previous Rain Fall (Hours): > 72

Flow: Yes

Flow Description:	Trickle
Approximate Flow:	109 gpm
Temperature:	20 °C
pH:	7.4 pH Units
Ammonia:	0.0 mg/l
Total Chlorine:	0.00 mg/l
Total Copper:	0.0 mg/l
Total Phenol:	0.0 mg/l
Detergents:	0.0 mg/l



Physical Indicators Present not Related to Flow: None

Overall Outfall Characterization: Unlikely
Non-Illicit Discharge Concerns: No
Comments: None



City of Appleton

100 North Appleton Street
Appleton, WI 54911
(920) 832-6489

OUTFALL FIELD SCREENING WORKSHEET

Outfall ID: N-363
Outfall Type: Supplemental
MS4 Jurisdiction: City of Appleton

Date of Inspection: 10/8/2014

Inspector: Nolan Knapp

Previous Rain Fall (Hours): > 72

Flow: Yes

Flow Description:	Trickle
Approximate Flow:	15 gpm
Temperature:	11 °C
pH:	7.5 pH Units
Ammonia:	0.0 mg/l
Total Chlorine:	0.00 mg/l
Total Copper:	0.0 mg/l
Total Phenol:	0.0 mg/l
Detergents:	0.0 mg/l

Physical Indicators Present within Flow: None

Physical Indicators Present not Related to Flow: Yes

Indicator	Description	Comments
Outfall Damage:	Graffiti	
Deposits / Stains:	Flow Line	
Abnormal Vegetation:		
Poor Pool Quality:		
Pipe Benthic Growth:		



Overall Outfall Characterization:

Unlikely

Non-Illicit Discharge Concerns:

Yes

Comments:

Outfall location: -88.38809795840, 44.25127539730.
Free chlorine reading: 0 mg/l.



City of Appleton

100 North Appleton Street
Appleton, WI 54911
(920) 832-6489

OUTFALL FIELD SCREENING WORKSHEET

Outfall ID: P-85 US
Outfall Type: Supplemental
MS4 Jurisdiction: City of Appleton

Outfall Location: Concrete MH approximately 111 feet west of P-85 on north side of eastbound 441 offramp at Oneida St. Immediate area includes street and highway right of way.

Outfall Description: Concrete MH

Conveyance Type:	Close Pipe
Material:	Manhole - Concrete
Shape:	Manhole - Concrete
Number of Pipes:	1
Diameter:	54"
Submerged in Water:	No
Submerged in Sediment:	No



Date of Inspection: 8/9/2016 **Inspector:** Nolan Knapp

Previous Rain Fall (Hours): > 72

Flow: None
Physical Indirectors: None
Overall Outfall Characterization: Unlikely
Non-Illicit Discharge Concerns: No
Comments: None



Date of Inspection: 9/24/2015 **Inspector:** Nolan Knapp

Previous Rain Fall (Hours): > 72

Flow: Yes

Flow Description:	Trickle
Temperature:	18 °C
pH:	7.0 pH Units
Ammonia:	0.0 mg/l
Total Chlorine:	0.00 mg/l
Total Copper:	0.0 mg/l
Total Phenol:	0.0 mg/l
Detergents:	0.0 mg/l

Physical Indicators Present not Related to Flow: None

Overall Outfall Characterization: Unlikely
Non-Illicit Discharge Concerns: No
Comments: GPS of supplemental outfall -88.40429375000, 44.23319844444



City of Appleton

100 North Appleton Street
Appleton, WI 54911
(920) 832-6489

OUTFALL FIELD SCREENING WORKSHEET

Outfall ID: PP-22
Outfall Type: Supplemental
MS4 Jurisdiction: City of Appleton

Outfall Location: 66 RCP from Roemer Rd discharges to concrete spillway and flows to concrete channel on south side of Northland Av. (Formerly PP-1-X)

Outfall Description: 66

Conveyance Type:	Close Pipe
Material:	RCP
Shape:	Circular
Number of Pipes:	1
Diameter:	66"
Submerged in Water:	No
Submerged in Sediment:	No



Date of Inspection: 8/2/2016 **Inspector:** Nolan Knapp

Previous Rain Fall (Hours): > 72

Flow: None
Physical Indicators: None
Overall Outfall Characterization: Unlikely
Non-Illicit Discharge Concerns: No
Comments: None



Date of Inspection: 8/28/2015 **Inspector:** Nolan Knapp

Previous Rain Fall (Hours): > 72

Flow: None

Physical Indicators Present not Related to Flow: Yes

Indicator	Description	Comments
Outfall Damage:		
Deposits / Stains:	Flow Line	
Abnormal Vegetation:		
Poor Pool Quality:		
Pipe Benthic Growth:		



Overall Outfall Characterization: Unlikely
Non-Illicit Discharge Concerns: No
Comments: None

Date of Inspection: 10/6/2014 **Inspector:** Nolan Knapp

Previous Rain Fall (Hours): > 72

Flow: None

Physical Indicators Present not Related to Flow: Yes

Indicator	Description	Comments
Outfall Damage:		
Deposits / Stains:	Flow Line	
Abnormal Vegetation:		
Poor Pool Quality:		
Pipe Benthic Growth:		



Overall Outfall Characterization: Unlikely
Non-Illicit Discharge Concerns: No
Comments: Outfall location: -88.36836406960, 44.28712740140.



City of Appleton

100 North Appleton Street
Appleton, WI 54911
(920) 832-6489

OUTFALL FIELD SCREENING WORKSHEET

Outfall ID: PP-27
Outfall Type: Supplemental
MS4 Jurisdiction: City of Appleton

Outfall Location: 66 RCP from Roemer Rd discharges to NW corner of Conkey Pond. (Formerly PP-33-X)

Outfall Description: 66

Conveyance Type:	Close Pipe
Material:	RCP
Shape:	Circular
Number of Pipes:	1
Diameter:	66"
Submerged in Water:	No
Submerged in Sediment:	No



Date of Inspection: 8/3/2016 **Inspector:** Nolan Knapp

Previous Rain Fall (Hours): > 72

Flow: Yes

Flow Description:	Trickle
Approximate Flow:	7 gpm
Temperature:	24 °C
pH:	7.0 pH Units
Ammonia:	0.0 mg/l
Total Chlorine:	0.00 mg/l
Total Copper:	0.0 mg/l
Total Phenol:	0.0 mg/l
Detergents:	0.0 mg/l

Physical Indicators Present within Flow: None

Physical Indicators Present not Related to Flow: Yes

Indicator	Description	Comments
Outfall Damage:		
Deposits / Stains:		
Abnormal Vegetation:		
Poor Pool Quality:		
Pipe Benthic Growth:	Green	



Overall Outfall Characterization: Unlikely
Non-Illicit Discharge Concerns: No
Comments: E.C. 1848



City of Appleton

100 North Appleton Street
Appleton, WI 54911
(920) 832-6489

OUTFALL FIELD SCREENING WORKSHEET

Outfall ID: PP-27
Outfall Type: Supplemental
MS4 Jurisdiction: City of Appleton

Date of Inspection: 8/28/2015

Inspector: Nolan Knapp

Previous Rain Fall (Hours): > 72

Flow: Yes

Flow Description:	Trickle
Approximate Flow:	7 gpm
Temperature:	20 °C
pH:	8.3 pH Units
Ammonia:	0.0 mg/l
Total Chlorine:	0.00 mg/l
Total Copper:	0.0 mg/l
Total Phenol:	0.0 mg/l
Detergents:	0.0 mg/l

Physical Indicators Present within Flow: None

Physical Indicators Present not Related to Flow: Yes

Indicator	Description	Comments
Outfall Damage:		
Deposits / Stains:		
Abnormal Vegetation:		
Poor Pool Quality:		
Pipe Benthic Growth:	Green	



Overall Outfall Characterization:	Unlikely
Non-Illicit Discharge Concerns:	No
Comments:	None

Date of Inspection: 10/7/2014

Inspector: Nolan Knapp

Previous Rain Fall (Hours): > 72

Flow: Yes

Flow Description:	Trickle
Approximate Flow:	5 gpm
Temperature:	13 °C
pH:	7.3 pH Units
Ammonia:	0.0 mg/l
Total Chlorine:	0.00 mg/l
Total Copper:	0.0 mg/l
Total Phenol:	0.0 mg/l
Detergents:	0.0 mg/l

Physical Indicators Present within Flow: None

Physical Indicators Present not Related to Flow: Yes

Indicator	Description	Comments
Outfall Damage:		
Deposits / Stains:		
Abnormal Vegetation:		
Poor Pool Quality:		
Pipe Benthic Growth:	Green	



Overall Outfall Characterization:	Unlikely
Non-Illicit Discharge Concerns:	No
Comments:	Outfall location: -88.36465670150, 44.28532139530. Free chlorine reading: 0 mg/l



City of Appleton

100 North Appleton Street
Appleton, WI 54911
(920) 832-6489

OUTFALL FIELD SCREENING WORKSHEET

Outfall ID: PP-32
Outfall Type: Supplemental
MS4 Jurisdiction: City of Appleton

Outfall Location: Conkey Pond outfall discharges to channel from south.
(Formerly PP-31-X)

Outfall Description: 36

Conveyance Type:	Close Pipe
Material:	RCP
Shape:	Circular
Number of Pipes:	1
Diameter:	36"
Submerged in Water:	Partially
Submerged in Sediment:	No



Date of Inspection: 8/3/2016 **Inspector:** Nolan Knapp

Previous Rain Fall (Hours): > 72

Flow: None
Physical Indirectors: None
Overall Outfall Characterization: Unlikely
Non-Illicit Discharge Concerns: No
Comments: No flow, but tested pool. pH 6.5, temp 23.1, E.C. 575. All other parameters non detect.



Date of Inspection: 8/28/2015 **Inspector:** Nolan Knapp

Previous Rain Fall (Hours): > 72

Flow: Yes

Flow Description:	Trickle
Approximate Flow:	4 gpm
Temperature:	20 °C
pH:	8.2 pH Units
Ammonia:	0.0 mg/l
Total Chlorine:	0.00 mg/l
Total Copper:	0.0 mg/l
Total Phenol:	0.0 mg/l
Detergents:	0.0 mg/l

Physical Indicators Present within Flow: Yes

Indicator	Description	Severity Index
Odor:		
Color:		
Turbidity:	See Severity	Slight Cloudiness
Floatables:		
Cold Weather:		



Overall Outfall Characterization: Unlikely
Non-Illicit Discharge Concerns: No
Comments: Slight turbidity in sample.

Date of Inspection: 10/6/2014 **Inspector:** Nolan Knapp

Previous Rain Fall (Hours): > 72

Flow: None

Physical Indicators Present not Related to Flow: Yes

Indicator	Description	Comments
Outfall Damage:		
Deposits / Stains:	Flow Line	
Abnormal Vegetation:		
Poor Pool Quality:		
Pipe Benthic Growth:	Green	



Overall Outfall Characterization: Unlikely
Non-Illicit Discharge Concerns: No
Comments: Outfall location: -88.36378892790, 44.28575909570.



City of Appleton

100 North Appleton Street
Appleton, WI 54911
(920) 832-6489

OUTFALL FIELD SCREENING WORKSHEET

Outfall ID: QQ-58
Outfall Type: Supplemental
MS4 Jurisdiction: City of Appleton

Outfall Location: 66 RCP discharges to Pershing Pond from south.
(Formerly QQ-41-X)

Outfall Description: 66

Conveyance Type:	Close Pipe
Material:	RCP
Shape:	Circular
Number of Pipes:	1
Diameter:	66"
Submerged in Water:	Partially
Submerged in Sediment:	No



Date of Inspection: 8/3/2016 **Inspector:** Nolan Knapp Previous Rain Fall (Hours): > 72

Flow: None
Physical Indirectors: None
Overall Outfall Characterization: Unlikely
Non-Illicit Discharge Concerns: No
Comments: Tested pool. Temp 30.4, pH 6.5, E.C. 733. All other parameters non detect.



Date of Inspection: 9/2/2015 **Inspector:** Nolan Knapp Previous Rain Fall (Hours): > 72

Flow: None
Physical Indirectors: None
Overall Outfall Characterization: Unlikely
Non-Illicit Discharge Concerns: No
Comments: None



Date of Inspection: 10/7/2014 **Inspector:** Nolan Knapp Previous Rain Fall (Hours): > 72

Flow: None

Physical Indicators Present not Related to Flow: Yes

Indicator	Description	Comments
Outfall Damage:		
Deposits / Stains:		
Abnormal Vegetation:		
Poor Pool Quality:	Colors	Cloudy water observed at time of inspection.
Pipe Benthic Growth:		



Overall Outfall Characterization: Unlikely
Non-Illicit Discharge Concerns: No
Comments: Outfall location: -88.358001 18950, 44.28537130980.



City of Appleton

100 North Appleton Street
Appleton, WI 54911
(920) 832-6489

OUTFALL FIELD SCREENING WORKSHEET

Outfall ID: QQ-59
Outfall Type: Supplemental
MS4 Jurisdiction: City of Appleton

Outfall Location: 36 RCP discharges to Pershing Pond from south.
(Formerly QQ-41-X2)

Outfall Description: 36

Conveyance Type:	Close Pipe
Material:	RCP
Shape:	Circular
Number of Pipes:	1
Diameter:	36"
Submerged in Water:	Partially
Submerged in Sediment:	No



Date of Inspection: 8/3/2016

Inspector: Nolan Knapp

Previous Rain Fall (Hours): > 72

Flow: None
Physical Indirectors: None
Overall Outfall Characterization: Unlikely
Non-Illicit Discharge Concerns: No
Comments: None



Date of Inspection: 9/2/2015

Inspector: Nolan Knapp

Previous Rain Fall (Hours): > 72

Flow: None
Physical Indirectors: None
Overall Outfall Characterization: Unlikely
Non-Illicit Discharge Concerns: No
Comments: None



Date of Inspection: 10/7/2014

Inspector: Nolan Knapp

Previous Rain Fall (Hours): > 72

Flow: None

Physical Indicators Present not Related to Flow: Yes

Indicator	Description	Comments
Outfall Damage:		
Deposits / Stains:		
Abnormal Vegetation:		
Poor Pool Quality:	Colors	Cloudy water observed at time of inspection.
Pipe Benthic Growth:		



Overall Outfall Characterization: Unlikely

Non-Illicit Discharge Concerns: No

Comments: Outfall location: -88.35900802210, 44.28533328950.



City of Appleton

100 North Appleton Street
Appleton, WI 54911
(920) 832-6489

OUTFALL FIELD SCREENING WORKSHEET

Outfall ID: QQ-60
Outfall Type: Major
MS4 Jurisdiction: City of Appleton

Outfall Location: Pershing Pond discharges to stream from south. Backflow baffle installed. Replaces QQ-26-X pipe (from before pond). (Formerly QQ-26-X2)

Outfall Description: 12

Conveyance Type:	Close Pipe
Material:	PVC
Shape:	Circular
Number of Pipes:	1
Diameter:	12"
Submerged in Water:	No
Submerged in Sediment:	No



Date of Inspection: 8/3/2016

Inspector: Nolan Knapp

Previous Rain Fall (Hours): > 72

Flow: Yes

Flow Description:	Trickle
Approximate Flow:	1 gpm
Temperature:	29 °C
pH:	6.5 pH Units
Ammonia:	0.0 mg/l
Total Chlorine:	0.00 mg/l
Total Copper:	0.0 mg/l
Total Phenol:	0.0 mg/l
Detergents:	0.0 mg/l



Physical Indicators Present not Related to Flow: None

Overall Outfall Characterization:	Unlikely
Non-Illicit Discharge Concerns:	No
Comments:	Free chlorine 0, E.C.725

Date of Inspection: 9/2/2015

Inspector: Nolan Knapp

Previous Rain Fall (Hours): > 72

Flow: Yes

Flow Description:	Trickle
Approximate Flow:	4 gpm
Temperature:	29 °C
pH:	8.1 pH Units
Ammonia:	0.0 mg/l
Total Chlorine:	0.00 mg/l
Total Copper:	0.0 mg/l
Total Phenol:	0.0 mg/l
Detergents:	0.0 mg/l



Physical Indicators Present not Related to Flow: None

Overall Outfall Characterization:	Unlikely
Non-Illicit Discharge Concerns:	No
Comments:	None



City of Appleton

100 North Appleton Street
Appleton, WI 54911
(920) 832-6489

OUTFALL FIELD SCREENING WORKSHEET

Outfall ID: QQ-60
Outfall Type: Major
MS4 Jurisdiction: City of Appleton

Date of Inspection: 10/7/2014

Inspector: Nolan Knapp

Previous Rain Fall (Hours): > 72

Flow: Yes

Flow Description:	Trickle
Temperature:	14 °C
pH:	8.1 pH Units
Ammonia:	0.0 mg/l
Total Chlorine:	0.00 mg/l
Total Copper:	0.0 mg/l
Total Phenol:	0.0 mg/l
Detergents:	0.0 mg/l



Physical Indicators Present not Related to Flow: None

Overall Outfall Characterization: Unlikely

Non-Illicit Discharge Concerns: No

Comments: Outfall location: -88.35802614330, 44.28624646370.
Free chlorine reading: 0 mg/l.
Flow data hard to quantify due to backflow baffle.



City of Appleton

100 North Appleton Street
Appleton, WI 54911
(920) 832-6489

OUTFALL FIELD SCREENING WORKSHEET

Outfall ID: RR-25
Outfall Type: Supplemental
MS4 Jurisdiction: City of Appleton

Outfall Location: 18 RCP from Northland Av curb inlets discharges to channel from north. (Formerly RR-19-X)

Outfall Description: 18

Conveyance Type:	Close Pipe
Material:	RCP
Shape:	Circular
Number of Pipes:	1
Diameter:	18"
Submerged in Water:	No
Submerged in Sediment:	No



Date of Inspection: 8/16/2016 **Inspector:** Nolan Knapp

Previous Rain Fall (Hours): > 72

Flow: None
Physical Indirectors: None
Overall Outfall Characterization: Unlikely
Non-Illicit Discharge Concerns: No
Comments: None



Date of Inspection: 9/15/2015 **Inspector:** Nolan Knapp

Previous Rain Fall (Hours): > 72

Flow: None
Physical Indicators Present not Related to Flow: Yes

Indicator	Description	Comments
Outfall Damage:		
Deposits / Stains:		
Abnormal Vegetation:	Excessive	
Poor Pool Quality:		
Pipe Benthic Growth:		



Overall Outfall Characterization: Unlikely
Non-Illicit Discharge Concerns: Yes
Comments: Outfall is overgrown in picture and obscured by growth.

Date of Inspection: 10/7/2014 **Inspector:** Nolan Knapp

Previous Rain Fall (Hours): > 72

Flow: None
Physical Indirectors: None
Overall Outfall Characterization: Unlikely
Non-Illicit Discharge Concerns: No
Comments: Outfall location: -88.36498395110,44.28718671600.

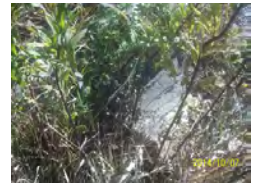



City of Appleton

100 North Appleton Street
Appleton, WI 54911
(920) 832-6489

OUTFALL FIELD SCREENING WORKSHEET

Outfall ID: RR-26
Outfall Type: Supplemental
MS4 Jurisdiction: City of Appleton

Outfall Location: 18 RCP from Northland Av curb inlets discharges to concrete box culvert from north. No GPS in culvert. (Formerly RR-20-X)

Outfall Description: 18

Conveyance Type:	Close Pipe
Material:	RCP
Shape:	Circular
Number of Pipes:	1
Diameter:	18"
Submerged in Water:	No
Submerged in Sediment:	No



Date of Inspection: 8/16/2016 **Inspector:** Nolan Knapp

Previous Rain Fall (Hours): > 72

Flow: None
Physical Indirectors: None
Overall Outfall Characterization: Unlikely
Non-Illicit Discharge Concerns: No
Comments: None



Date of Inspection: 9/15/2015 **Inspector:** Nolan Knapp

Previous Rain Fall (Hours): > 72

Flow: None
Physical Indirectors: None
Overall Outfall Characterization: Unlikely
Non-Illicit Discharge Concerns: No
Comments: None



Date of Inspection: 10/6/2014 **Inspector:** Nolan Knapp

Previous Rain Fall (Hours): > 72

Flow: None

Physical Indicators Present not Related to Flow: Yes

Indicator	Description	Comments
Outfall Damage:		
Deposits / Stains:	Flow Line	
Abnormal Vegetation:		
Poor Pool Quality:		
Pipe Benthic Growth:		

Overall Outfall Characterization: Unlikely
Non-Illicit Discharge Concerns: No
Comments: Outfall location: -88.36587916760, 44.28718533580.





City of Appleton

100 North Appleton Street
Appleton, WI 54911
(920) 832-6489

OUTFALL FIELD SCREENING WORKSHEET

Outfall ID: RR-29
Outfall Type: Supplemental
MS4 Jurisdiction: City of Appleton

Outfall Location: Conkey St storm sewer discharges to concrete spillway and flows 28 ft to concrete channel. (Formerly RR-1-X)

Outfall Description: 48

Conveyance Type:	Close Pipe
Material:	RCP
Shape:	Circular
Number of Pipes:	1
Diameter:	48"
Submerged in Water:	No
Submerged in Sediment:	No



Date of Inspection: 8/3/2016 **Inspector:** Nolan Knapp

Previous Rain Fall (Hours): > 72

Flow: Yes

Flow Description:	Trickle
Approximate Flow:	1 gpm
Temperature:	22 °C
pH:	7.5 pH Units
Ammonia:	0.0 mg/l
Total Chlorine:	0.00 mg/l
Total Copper:	0.0 mg/l
Total Phenol:	0.0 mg/l
Detergents:	0.0 mg/l



Physical Indicators Present not Related to Flow: None

Overall Outfall Characterization: Unlikely
Non-Illicit Discharge Concerns: No
Comments: E.C. 1772, free chlorine 0

Date of Inspection: 9/15/2015 **Inspector:** Nolan Knapp

Previous Rain Fall (Hours): > 72

Flow: Yes

Flow Description:	Trickle
Approximate Flow:	10 gpm
Temperature:	22 °C
pH:	7.8 pH Units
Ammonia:	0.0 mg/l
Total Chlorine:	0.00 mg/l
Total Copper:	0.0 mg/l
Total Phenol:	0.0 mg/l
Detergents:	0.0 mg/l

Physical Indicators Present within Flow: None

Physical Indicators Present not Related to Flow: Yes

Indicator	Description	Comments
Outfall Damage:		
Deposits / Stains:		
Abnormal Vegetation:		
Poor Pool Quality:		
Pipe Benthic Growth:	Green	



Overall Outfall Characterization: Unlikely
Non-Illicit Discharge Concerns: No
Comments: None



City of Appleton

100 North Appleton Street
Appleton, WI 54911
(920) 832-6489

OUTFALL FIELD SCREENING WORKSHEET

Outfall ID: RR-29
Outfall Type: Supplemental
MS4 Jurisdiction: City of Appleton

Date of Inspection: 10/6/2014

Inspector: Nolan Knapp

Previous Rain Fall (Hours): > 72

Flow: Yes

Flow Description:	Trickle
Approximate Flow:	3 gpm
Temperature:	15 °C
pH:	7.5 pH Units
Ammonia:	0.0 mg/l
Total Chlorine:	0.00 mg/l
Total Copper:	0.0 mg/l
Total Phenol:	0.0 mg/l
Detergents:	0.0 mg/l



Physical Indicators Present within Flow: None

Physical Indicators Present not Related to Flow: Yes

Indicator	Description	Comments
Outfall Damage:		
Deposits / Stains:		
Abnormal Vegetation:		
Poor Pool Quality:		
Pipe Benthic Growth:	Green	

Overall Outfall Characterization: Unlikely

Non-Illicit Discharge Concerns: No

Comments: Outfall location: -88.36381363490, 44.28685596960.
Free chlorine reading: 0 mg/l.



City of Appleton

100 North Appleton Street
Appleton, WI 54911
(920) 832-6489

OUTFALL FIELD SCREENING WORKSHEET

Outfall ID: SS-30
Outfall Type: Supplemental
MS4 Jurisdiction: City of Appleton

Outfall Location: 36 CMP from Roemer Rd discharges into box culvert under Roemer Rd from north. No GPS in culvert. (Formerly SS-1 -X)

Outfall Description: 36

Conveyance Type:	Close Pipe
Material:	CMP
Shape:	Circular
Number of Pipes:	1
Diameter:	36"
Submerged in Water:	No
Submerged in Sediment:	No



Date of Inspection: 8/2/2016 **Inspector:** Nolan Knapp

Previous Rain Fall (Hours): > 72

Flow: Yes

Flow Description:	Trickle
Approximate Flow:	1 gpm
Temperature:	24 °C
pH:	7.0 pH Units
Ammonia:	0.0 mg/l
Total Chlorine:	0.00 mg/l
Total Copper:	0.0 mg/l
Total Phenol:	0.0 mg/l
Detergents:	0.0 mg/l

Physical Indicators Present within Flow: None

Physical Indicators Present not Related to Flow: Yes

Indicator	Description	Comments
Outfall Damage:	Corrosion	
Deposits / Stains:	Flow Line	
Abnormal Vegetation:		
Poor Pool Quality:		
Pipe Benthic Growth:		



Overall Outfall Characterization: Potential (Presence of one or more indicators)
Non-Illicit Discharge Concerns: No
Comments: Free chlorine 0, E.C. 883



City of Appleton

100 North Appleton Street
Appleton, WI 54911
(920) 832-6489

OUTFALL FIELD SCREENING WORKSHEET

Outfall ID: SS-30
Outfall Type: Supplemental
MS4 Jurisdiction: City of Appleton

Date of Inspection: 8/28/2015

Inspector: Nolan Knapp

Previous Rain Fall (Hours): > 72

Flow: Yes

Flow Description:	Trickle
Approximate Flow:	1 gpm
Temperature:	20 °C
pH:	8.4 pH Units
Ammonia:	0.0 mg/l
Total Chlorine:	0.00 mg/l
Total Copper:	0.0 mg/l
Total Phenol:	0.0 mg/l
Detergents:	0.0 mg/l

Physical Indicators Present within Flow: None

Physical Indicators Present not Related to Flow: Yes

Indicator	Description	Comments
Outfall Damage:	Corrosion	
Deposits / Stains:	Flow Line	
Abnormal Vegetation:		
Poor Pool Quality:		
Pipe Benthic Growth:		



Overall Outfall Characterization: Potential (Presence of one or more indicators)
Non-Illicit Discharge Concerns: Yes
Comments: None

Date of Inspection: 10/6/2014

Inspector: Nolan Knapp

Previous Rain Fall (Hours): > 72

Flow: Yes

Flow Description:	Trickle
Approximate Flow:	1 gpm
Temperature:	14 °C
pH:	7.4 pH Units
Ammonia:	0.0 mg/l
Total Chlorine:	0.00 mg/l
Total Copper:	0.0 mg/l
Total Phenol:	0.0 mg/l
Detergents:	0.0 mg/l

Physical Indicators Present within Flow: None

Physical Indicators Present not Related to Flow: Yes

Indicator	Description	Comments
Outfall Damage:	Corrosion	
Deposits / Stains:	Flow Line	
Abnormal Vegetation:		
Poor Pool Quality:		
Pipe Benthic Growth:		



Overall Outfall Characterization: Potential (Presence of one or more indicators)
Non-Illicit Discharge Concerns: Yes
Comments: Outfall location: -88.36862507440, 44.28719702200.
Free chlorine reading: 0 mg/l.



City of Appleton

100 North Appleton Street
Appleton, WI 54911
(920) 832-6489

OUTFALL FIELD SCREENING WORKSHEET

Outfall ID: SS-32
Outfall Type: Supplemental
MS4 Jurisdiction: City of Appleton

Outfall Location: 18 RCP from Northland Av curb inlets discharges to concrete channel from north. (Formerly SS-0-X1)

Outfall Description: 18

Conveyance Type:	Close Pipe
Material:	RCP
Shape:	Circular
Number of Pipes:	1
Diameter:	18"
Submerged in Water:	No
Submerged in Sediment:	No



Date of Inspection: 8/2/2016 **Inspector:** Nolan Knapp

Previous Rain Fall (Hours): > 72

Flow: None

Physical Indicators Present not Related to Flow: Yes

Indicator	Description	Comments
Outfall Damage:	Spalling, Cracking Or Chipping	Apron is chipped
Deposits / Stains:		
Abnormal Vegetation:		
Poor Pool Quality:		
Pipe Benthic Growth:		



Overall Outfall Characterization: Unlikely
Non-Illicit Discharge Concerns: Yes
Comments: None

Date of Inspection: 8/28/2015 **Inspector:** Nolan Knapp

Previous Rain Fall (Hours): > 72

Flow: None

Physical Indicators Present not Related to Flow: Yes

Indicator	Description	Comments
Outfall Damage:	Spalling, Cracking Or Chipping	
Deposits / Stains:		
Abnormal Vegetation:		
Poor Pool Quality:		
Pipe Benthic Growth:		



Overall Outfall Characterization: Unlikely
Non-Illicit Discharge Concerns: Yes
Comments: None

Date of Inspection: 10/6/2014 **Inspector:** Nolan Knapp

Previous Rain Fall (Hours): > 72

Flow: None
Physical Indirectors: None
Overall Outfall Characterization: Unlikely
Non-Illicit Discharge Concerns: No
Comments: Outfall location: -88.37414195130, 44.28718116300.





City of Appleton

100 North Appleton Street
Appleton, WI 54911
(920) 832-6489

OUTFALL FIELD SCREENING WORKSHEET

Outfall ID: SS-33
Outfall Type: Supplemental
MS4 Jurisdiction: City of Appleton

Outfall Location: 18 RCP from Northland Av curb inlets discharges to concrete channel from north. (Formerly SS-0-X2)

Outfall Description: 18

Conveyance Type:	Close Pipe
Material:	RCP
Shape:	Circular
Number of Pipes:	1
Diameter:	18"
Submerged in Water:	No
Submerged in Sediment:	No



Date of Inspection: 8/2/2016 **Inspector:** Nolan Knapp

Previous Rain Fall (Hours): > 72

Flow: None

Physical Indicators Present not Related to Flow: Yes

Indicator	Description	Comments
Outfall Damage:	Spalling, Cracking Or Chipping	Note the apron perforation in photo.
Deposits / Stains:		
Abnormal Vegetation:		
Poor Pool Quality:		
Pipe Benthic Growth:		



Overall Outfall Characterization: Unlikely
Non-Illicit Discharge Concerns: Yes
Comments: None

Date of Inspection: 8/28/2015 **Inspector:** Nolan Knapp

Previous Rain Fall (Hours): > 72

Flow: None

Physical Indicators Present not Related to Flow: Yes

Indicator	Description	Comments
Outfall Damage:	Spalling, Cracking Or Chipping	Concrete apron is cracked.
Deposits / Stains:		
Abnormal Vegetation:		
Poor Pool Quality:		
Pipe Benthic Growth:		



Overall Outfall Characterization: Unlikely
Non-Illicit Discharge Concerns: Yes
Comments: None

Date of Inspection: 10/6/2014 **Inspector:** Nolan Knapp

Previous Rain Fall (Hours): > 72

Flow: None

Physical Indicators Present not Related to Flow: Yes

Indicator	Description	Comments
Outfall Damage:	Spalling, Cracking Or Chipping	Concrete apron appears to have been patched, but difficult to ascertain if undercutting is still occurring.
Deposits / Stains:		
Abnormal Vegetation:		
Poor Pool Quality:		
Pipe Benthic Growth:		



Overall Outfall Characterization: Unlikely
Non-Illicit Discharge Concerns: Yes
Comments: Outfall location: -88.37336153930, 44.28718627910.



City of Appleton

100 North Appleton Street
Appleton, WI 54911
(920) 832-6489

OUTFALL FIELD SCREENING WORKSHEET

Outfall ID: SS-34
Outfall Type: Supplemental
MS4 Jurisdiction: City of Appleton

Outfall Location: 18 RCP from Northland Av curb inlets discharges to concrete channel from north. (Formerly SS-0-X3)

Outfall Description: 18

Conveyance Type:	Close Pipe
Material:	RCP
Shape:	Circular
Number of Pipes:	1
Diameter:	18"
Submerged in Water:	No
Submerged in Sediment:	No



Date of Inspection: 8/2/2016

Inspector: Nolan Knapp

Previous Rain Fall (Hours): > 72

Flow: None

Physical Indirectors: None

Overall Outfall Characterization: Unlikely

Non-Illicit Discharge Concerns: No

Comments: GPS verification. 44 degrees 17'13.6744"N 88 degrees 22'21.2235"W.





City of Appleton

100 North Appleton Street
Appleton, WI 54911
(920) 832-6489

OUTFALL FIELD SCREENING WORKSHEET

Outfall ID: SS-35
Outfall Type: Supplemental
MS4 Jurisdiction: City of Appleton

Outfall Location: 18 RCP from Northland Av curb inlets discharges to concrete channel from north. (Formerly SS-0-X4)

Outfall Description: 18

Conveyance Type:	Close Pipe
Material:	RCP
Shape:	Circular
Number of Pipes:	1
Diameter:	18"
Submerged in Water:	No
Submerged in Sediment:	No



Date of Inspection: 8/2/2016 **Inspector:** Nolan Knapp

Previous Rain Fall (Hours): > 72

Flow: None

Physical Indicators Present not Related to Flow: Yes

Indicator	Description	Comments
Outfall Damage:	Spalling, Cracking Or Chipping	Apron is chipped and cracked
Deposits / Stains:		
Abnormal Vegetation:		
Poor Pool Quality:		
Pipe Benthic Growth:		



Overall Outfall Characterization: Unlikely
Non-Illicit Discharge Concerns: Yes
Comments: None

Date of Inspection: 8/28/2015 **Inspector:** Nolan Knapp

Previous Rain Fall (Hours): > 72

Flow: None

Physical Indicators Present not Related to Flow: Yes

Indicator	Description	Comments
Outfall Damage:	Spalling, Cracking Or Chipping	One side of the concrete apron is chipped.
Deposits / Stains:		
Abnormal Vegetation:		
Poor Pool Quality:		
Pipe Benthic Growth:		



Overall Outfall Characterization: Unlikely
Non-Illicit Discharge Concerns: Yes
Comments: None

Date of Inspection: 10/6/2014 **Inspector:** Nolan Knapp

Previous Rain Fall (Hours): > 72

Flow: None

Physical Indicators Present not Related to Flow: Yes

Indicator	Description	Comments
Outfall Damage:	Spalling, Cracking Or Chipping	
Deposits / Stains:		
Abnormal Vegetation:		
Poor Pool Quality:		
Pipe Benthic Growth:		



Overall Outfall Characterization: Unlikely
Non-Illicit Discharge Concerns: Yes
Comments: Outfall location: -88.37176009330, 44.28719439520.



City of Appleton

100 North Appleton Street
Appleton, WI 54911
(920) 832-6489

OUTFALL FIELD SCREENING WORKSHEET

Outfall ID: SS-36
Outfall Type: Supplemental
MS4 Jurisdiction: City of Appleton

Outfall Location: 18 RCP from Northland Av curb inlets discharges to concrete channel from north. (Formerly SS-0-X5)

Outfall Description: 18

Conveyance Type:	Close Pipe
Material:	RCP
Shape:	Circular
Number of Pipes:	1
Diameter:	18"
Submerged in Water:	No
Submerged in Sediment:	No



Date of Inspection: 8/2/2016 **Inspector:** Nolan Knapp

Previous Rain Fall (Hours): > 72

Flow: None

Physical Indicators Present not Related to Flow: Yes

Indicator	Description	Comments
Outfall Damage:		
Deposits / Stains:		
Abnormal Vegetation:		
Poor Pool Quality:		
Pipe Benthic Growth:	Green	No pool to test, but slight growth on apron.



Overall Outfall Characterization: Unlikely
Non-Illicit Discharge Concerns: No
Comments: Outfall wet, but not flowing.

Date of Inspection: 8/28/2015 **Inspector:** Nolan Knapp

Previous Rain Fall (Hours): > 72

Flow: None
Physical Indirectors: None
Overall Outfall Characterization: Unlikely
Non-Illicit Discharge Concerns: No
Comments: None



Date of Inspection: 10/6/2014 **Inspector:** Nolan Knapp

Previous Rain Fall (Hours): > 72

Flow: None
Physical Indirectors: None
Overall Outfall Characterization: Unlikely
Non-Illicit Discharge Concerns: No
Comments: Outfall location: -88.37099340100, 44.28720097930

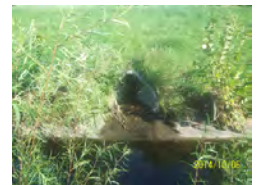



City of Appleton

100 North Appleton Street
Appleton, WI 54911
(920) 832-6489

OUTFALL FIELD SCREENING WORKSHEET

Outfall ID: SS-39
Outfall Type: Supplemental
MS4 Jurisdiction: City of Appleton

Outfall Location: 18 RCP from Northland Av curb inlets discharges to concrete channel from north. (Formerly SS-0-X6)

Outfall Description: 18

Conveyance Type:	Close Pipe
Material:	RCP
Shape:	Circular
Number of Pipes:	1
Diameter:	18"
Submerged in Water:	No
Submerged in Sediment:	No



Date of Inspection: 8/2/2016 **Inspector:** Nolan Knapp

Previous Rain Fall (Hours): > 72

Flow: None

Physical Indicators Present not Related to Flow: Yes

Indicator	Description	Comments
Outfall Damage:		
Deposits / Stains:		
Abnormal Vegetation:		
Poor Pool Quality:		
Pipe Benthic Growth:	Green	Slight growth on apron.



Overall Outfall Characterization: Unlikely
Non-Illicit Discharge Concerns: No
Comments: None

Date of Inspection: 8/28/2015 **Inspector:** Nolan Knapp

Previous Rain Fall (Hours): > 72

Flow: Yes

Flow Description:	Trickle
Temperature:	20 °C
pH:	8.0 pH Units
Ammonia:	0.0 mg/l
Total Chlorine:	0.00 mg/l
Total Copper:	0.0 mg/l
Total Phenol:	0.0 mg/l
Detergents:	0.0 mg/l

Physical Indicators Present within Flow: None

Physical Indicators Present not Related to Flow: Yes

Indicator	Description	Comments
Outfall Damage:		
Deposits / Stains:		
Abnormal Vegetation:		
Poor Pool Quality:		
Pipe Benthic Growth:	Green	



Overall Outfall Characterization: Unlikely
Non-Illicit Discharge Concerns: No
Comments: Very slight flow. <.25 gpm, hard to quantify. Benthic growth present in flow.



City of Appleton

100 North Appleton Street
Appleton, WI 54911
(920) 832-6489

OUTFALL FIELD SCREENING WORKSHEET

Outfall ID: SS-39
Outfall Type: Supplemental
MS4 Jurisdiction: City of Appleton

Date of Inspection: 10/6/2014

Inspector: Nolan Knapp

Previous Rain Fall (Hours): > 72

Flow: Yes

Flow Description:	Trickle
Approximate Flow:	5 gpm
Temperature:	14 °C
pH:	6.8 pH Units
Ammonia:	0.0 mg/l
Total Chlorine:	0.00 mg/l
Total Copper:	0.0 mg/l
Total Phenol:	0.0 mg/l
Detergents:	0.0 mg/l



Physical Indicators Present within Flow: None

Physical Indicators Present not Related to Flow: Yes

Indicator	Description	Comments
Outfall Damage:		
Deposits / Stains:		
Abnormal Vegetation:		
Poor Pool Quality:		
Pipe Benthic Growth:	Green	

Overall Outfall Characterization: Unlikely

Non-Illicit Discharge Concerns: No

Comments: Outfall location: -88.37023304650, 44.28720516930.
Free chlorine reading: 0 mg/l.



City of Appleton

100 North Appleton Street
Appleton, WI 54911
(920) 832-6489

OUTFALL FIELD SCREENING WORKSHEET

Outfall ID: SS-43
Outfall Type: Supplemental
MS4 Jurisdiction: City of Appleton

Outfall Location: 18 RCP from Northland Av curb inlets discharges to concrete channel from north. (Formerly SS-0-X7)

Outfall Description: 18

Conveyance Type:	Close Pipe
Material:	RCP
Shape:	Circular
Number of Pipes:	1
Diameter:	18"
Submerged in Water:	No
Submerged in Sediment:	No



Date of Inspection: 8/2/2016

Inspector: Nolan Knapp

Previous Rain Fall (Hours): > 72

Flow: None
Physical Indirectors: None
Overall Outfall Characterization: Unlikely
Non-Illicit Discharge Concerns: No
Comments: GPS verification 44 degrees 17'13.7044"N 88 degrees 22'09.4935"W





City of Appleton

100 North Appleton Street
Appleton, WI 54911
(920) 832-6489

OUTFALL FIELD SCREENING WORKSHEET

Outfall ID: TT-28
Outfall Type: Major
MS4 Jurisdiction: City of Appleton

Outfall Location: Storm sewer discharges to Red Oak Ravine. (Formerly TT-26-X)
Outfall Description: 72



Conveyance Type:	Close Pipe
Material:	RCP
Shape:	Circular
Number of Pipes:	1
Diameter:	72"
Submerged in Water:	Partially
Submerged in Sediment:	No



Date of Inspection: 7/20/2016 **Inspector:** Nolan Knapp

Previous Rain Fall (Hours): > 72

Flow: None

Physical Indicators Present not Related to Flow: Yes

Indicator	Description	Comments
Outfall Damage:		
Deposits / Stains:		
Abnormal Vegetation:		
Poor Pool Quality:	Suds	Clear pool with a very minute level of suds/effervescence.
Pipe Benthic Growth:		



Overall Outfall Characterization: Unlikely

Non-Illicit Discharge Concerns: No

Comments: Tested pool quality. pH 7.3, temp 20.7, E.C. of 1437. Free & total chlorine, ammonia, detergent, copper, phenol all non detectable.

Date of Inspection: 9/15/2015 **Inspector:** Nolan Knapp

Previous Rain Fall (Hours): > 72

Flow: Yes

Flow Description:	Trickle
Approximate Flow:	1 gpm
Temperature:	19 °C
pH:	7.6 pH Units
Ammonia:	0.0 mg/l
Total Chlorine:	0.00 mg/l
Total Copper:	0.0 mg/l
Total Phenol:	0.0 mg/l
Detergents:	0.0 mg/l

Physical Indicators Present within Flow: Yes

Indicator	Description	Severity Index
Odor:		
Color:		
Turbidity:		
Floatables:	Suds	Few / Slight; origin not obvious
Cold Weather:		



Overall Outfall Characterization: Unlikely

Non-Illicit Discharge Concerns: No

Comments: None



City of Appleton

100 North Appleton Street
Appleton, WI 54911
(920) 832-6489

OUTFALL FIELD SCREENING WORKSHEET

Outfall ID: TT-28
Outfall Type: Major
MS4 Jurisdiction: City of Appleton

Date of Inspection: 9/18/2014

Inspector: Nolan Knapp

Previous Rain Fall (Hours): > 72

Flow: None

Physical Indicators Present not Related to Flow: Yes

Indicator	Description	Comments
Outfall Damage:		
Deposits / Stains:		
Abnormal Vegetation:		
Poor Pool Quality:	Excessive Algae	Temper flow diversion for Red Oak Ravine construction.
Pipe Benthic Growth:		



Overall Outfall Characterization: Unlikely
Non-Illicit Discharge Concerns: No
Comments: Outfall location: -88.42159495720, 44.24113659840.



City of Appleton

100 North Appleton Street
Appleton, WI 54911
(920) 832-6489

OUTFALL FIELD SCREENING WORKSHEET

Outfall ID: U-20
Outfall Type: Supplemental
MS4 Jurisdiction: City of Appleton

Outfall Location: 60 RCP discharges to concrete channel on south side of Northland Av. (Formerly U-3-X DS)

Outfall Description: 60

Conveyance Type:	Close Pipe
Material:	RCP
Shape:	Circular
Number of Pipes:	1
Diameter:	60"
Submerged in Water:	No
Submerged in Sediment:	No



Date of Inspection: 8/2/2016 **Inspector:** Nolan Knapp

Previous Rain Fall (Hours): > 72

Flow: Yes

Flow Description:	Trickle
Approximate Flow:	3 gpm
Temperature:	23 °C
pH:	7.0 pH Units
Ammonia:	0.0 mg/l
Total Chlorine:	0.00 mg/l
Total Copper:	0.0 mg/l
Total Phenol:	0.0 mg/l
Detergents:	0.0 mg/l



Physical Indicators Present not Related to Flow: None

Overall Outfall Characterization: Suspect (One or more indicators with a severity of 3)

Non-Illicit Discharge Concerns: No

Comments: Free chlorine 0, E.C. of 3613. Jim Becker notified of high E.C. GPS verification is 44 degrees, 17°13.7944"N, 88 degrees 22'28.6575"N. Longview and Ballard cannot access manhole without traffic control. Also for Pershing and Ballard. E.C maxed the meter out (>3999) at Helen and Pershing. Per Jim Becker, source seemed to come from Huntley Elementary.



City of Appleton

100 North Appleton Street
Appleton, WI 54911
(920) 832-6489

OUTFALL FIELD SCREENING WORKSHEET

Outfall ID: V-136 U
Outfall Type: Supplemental
MS4 Jurisdiction: City of Appleton

Outfall Location: Concrete MH approximately 440 feet east of V-136. Immediate area includes street right of way and residential land.

Outfall Description: Concrete MH

Conveyance Type:	Close Pipe
Material:	Manhole - Concrete
Shape:	Manhole - Concrete
Number of Pipes:	1
Diameter:	30"
Submerged in Water:	No
Submerged in Sediment:	No



Date of Inspection: 8/16/2016

Inspector: Nolan Knapp

Previous Rain Fall (Hours): > 72

Flow: None
Physical Indirectors: None
Overall Outfall Characterization: Unlikely
Non-Illicit Discharge Concerns: No
Comments: Stagnant water in manhole, too shallow to sample.



Date of Inspection: 9/24/2015

Inspector: Nolan Knapp

Previous Rain Fall (Hours): > 72

Flow: None
Physical Indirectors: None
Overall Outfall Characterization: Unlikely
Non-Illicit Discharge Concerns: No
Comments: GPS of manhole -88.41387541667, 44.29283511111



City of Appleton

100 North Appleton Street
Appleton, WI 54911
(920) 832-6489

OUTFALL FIELD SCREENING WORKSHEET

Outfall ID: V-335
Outfall Type: Supplemental
MS4 Jurisdiction: City of Appleton

Outfall Location: 48 RCP from Ballard Road enters box culvert from north.
No GPS in culvert. (Formerly V-314-X)

Outfall Description: 48

Conveyance Type:	Close Pipe
Material:	RCP
Shape:	Circular
Number of Pipes:	1
Diameter:	48"
Submerged in Water:	No
Submerged in Sediment:	No



Date of Inspection: 8/2/2016 **Inspector:** Nolan Knapp

Previous Rain Fall (Hours): > 72

Flow: Yes

Flow Description:	Moderate
Approximate Flow:	20 gpm
Temperature:	23 °C
pH:	7.0 pH Units
Ammonia:	0.0 mg/l
Total Chlorine:	0.00 mg/l
Total Copper:	0.0 mg/l
Total Phenol:	0.0 mg/l
Detergents:	0.0 mg/l



Physical Indicators Present not Related to Flow: None

Overall Outfall Characterization: Unlikely

Non-Illicit Discharge Concerns: Yes

Comments: Free chlorine 0, E.C. 1596. Debris buildup just downstream of outfall (not shown). GPS verification 44 degrees, 17'13.7944"N 88 degrees, 22'28.6575"N. Actual outfall 50 feet west of these coordinates under Ballard St bridge.



City of Appleton

100 North Appleton Street
Appleton, WI 54911
(920) 832-6489

OUTFALL FIELD SCREENING WORKSHEET

Outfall ID: V-336
Outfall Type: Supplemental
MS4 Jurisdiction: City of Appleton

Outfall Location: 36 RCP from McDonald St discharges to north side of 66 RCP. No GPS inside culvert. (Formerly V-141-X)

Outfall Description: 36

Conveyance Type:	Close Pipe
Material:	RCP
Shape:	Circular
Number of Pipes:	1
Diameter:	36"
Submerged in Water:	No
Submerged in Sediment:	No



Date of Inspection: 8/11/2016

Inspector: Nolan Knapp

Previous Rain Fall (Hours): > 72

Flow: None
Physical Indirectors: None
Overall Outfall Characterization: Unlikely
Non-Illicit Discharge Concerns: No
Comments: GPS verification is 44 degrees 17'29.7304"N 88 degrees 23'10.4535"W.
 Actual outfall is 10 feet into the 66 rcp from this location.





City of Appleton

100 North Appleton Street
Appleton, WI 54911
(920) 832-6489

OUTFALL FIELD SCREENING WORKSHEET

Outfall ID: V-339
Outfall Type: Supplemental
MS4 Jurisdiction: City of Appleton

Outfall Location: 24 RCP from McDonald St discharges to south side of 66 RCP. No GPS inside culvert. (Formerly V-55-X)

Outfall Description: 24

Conveyance Type:	Close Pipe
Material:	RCP
Shape:	Circular
Number of Pipes:	1
Diameter:	24"
Submerged in Water:	No
Submerged in Sediment:	No



Date of Inspection: 8/11/2016

Inspector: Nolan Knapp

Previous Rain Fall (Hours): > 72

Flow: None

Physical Indirectors: None

Overall Outfall Characterization: Unlikely

Non-Illicit Discharge Concerns: No

Comments: GPS verification is 44 degrees 17'29.7304"N 88 degrees 23'10.4535"W. Actual outfall is 25 feet into 66 rcp from this location.

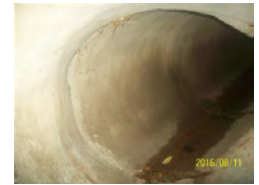



City of Appleton

100 North Appleton Street
Appleton, WI 54911
(920) 832-6489

OUTFALL FIELD SCREENING WORKSHEET

Outfall ID: V-342
Outfall Type: Supplemental
MS4 Jurisdiction: City of Appleton

Outfall Location: Northland Ave storm sewer discharges into south end of Memorial Park detention basin. (Formerly V-341-X)

Outfall Description: 57x90

Conveyance Type:	Close Pipe
Material:	RCP
Shape:	Elliptical
Number of Pipes:	1
Size:	90" x 57"
Submerged in Water:	No
Submerged in Sediment:	No



Date of Inspection: 8/11/2016 **Inspector:** Nolan Knapp

Previous Rain Fall (Hours): > 72

Flow: Yes

Flow Description:	Trickle
Approximate Flow:	26 gpm
Temperature:	21 °C
pH:	8.0 pH Units
Ammonia:	0.0 mg/l
Total Chlorine:	0.00 mg/l
Total Copper:	0.0 mg/l
Total Phenol:	0.0 mg/l
Detergents:	0.0 mg/l



Physical Indicators Present not Related to Flow: None

Overall Outfall Characterization: Unlikely

Non-Illicit Discharge Concerns: No

Comments: E..C. 1847. GPS verification is 44 degrees 17'15.7384 N, 88 degrees 22'50.4195"W.



City of Appleton

100 North Appleton Street
Appleton, WI 54911
(920) 832-6489

OUTFALL FIELD SCREENING WORKSHEET

Outfall ID: V-344
Outfall Type: Supplemental
MS4 Jurisdiction: City of Appleton

Outfall Location: Outfall relocated in 2011. Witzke Blvd storm sewer discharges to stream. (Formerly V-9-X)

Outfall Description: 36

Conveyance Type:	Close Pipe
Material:	RCP
Shape:	Circular
Number of Pipes:	1
Diameter:	36"
Submerged in Water:	Partially
Submerged in Sediment:	Partially



Date of Inspection: 8/11/2016

Inspector: Nolan Knapp

Previous Rain Fall (Hours): > 72

Flow: None

Physical Indirectors: None

Overall Outfall Characterization: Unlikely

Non-Illicit Discharge Concerns: No

Comments:

Not flowing, but tested pool. pH 7.0, temp 22.8, E.C. 1185. All other parameters non detect. GPS verification is 44 degrees 17'29.5444"N 88 degrees 22'50.0835"W.





City of Appleton

100 North Appleton Street
Appleton, WI 54911
(920) 832-6489

OUTFALL FIELD SCREENING WORKSHEET

Outfall ID: V-355
Outfall Type: Supplemental
MS4 Jurisdiction: City of Appleton

Outfall Location: Pond outlet with backflow prevention baffle. (Formerly V-352-X)
Outfall Description: 48

Conveyance Type:	Close Pipe
Material:	RCP
Shape:	Circular
Number of Pipes:	1
Diameter:	48"
Submerged in Water:	No
Submerged in Sediment:	No



Date of Inspection: 8/11/2016 **Inspector:** Nolan Knapp

Previous Rain Fall (Hours): > 72

Flow: Yes

Flow Description:	Trickle
Approximate Flow:	23 gpm
Temperature:	27 °C
pH:	6.5 pH Units
Ammonia:	0.0 mg/l
Total Chlorine:	0.00 mg/l
Total Copper:	0.0 mg/l
Total Phenol:	0.0 mg/l
Detergents:	0.0 mg/l



Physical Indicators Present not Related to Flow: None

Overall Outfall Characterization: Unlikely
Non-Illicit Discharge Concerns: No
Comments: E.C. 740. GPS verification is 44 degrees 17'19.9744"N 88 degrees 22'45.2775"W



City of Appleton

100 North Appleton Street
Appleton, WI 54911
(920) 832-6489

OUTFALL FIELD SCREENING WORKSHEET

Outfall ID: V-382
Outfall Type: Supplemental
MS4 Jurisdiction: City of Appleton

Outfall Location: 24 RCP from Florida Av storm sewer discharges to concrete channel from north. (Formerly V-66-X)

Outfall Description: 24

Conveyance Type:	Close Pipe
Material:	RCP
Shape:	Circular
Number of Pipes:	1
Diameter:	24"
Submerged in Water:	No
Submerged in Sediment:	No



Date of Inspection: 8/11/2016 **Inspector:** Nolan Knapp

Previous Rain Fall (Hours): > 72

Flow: None

Physical Indicators Present not Related to Flow: Yes

Indicator	Description	Comments
Outfall Damage:		
Deposits / Stains:		
Abnormal Vegetation:		
Poor Pool Quality:		
Pipe Benthic Growth:	Green	



Overall Outfall Characterization: Unlikely

Non-Illicit Discharge Concerns: No

Comments: GPS verification is 44 degrees 17'28.3864"N 88 degrees 23'15.8115"W. Pipe and outfall is damp, but pool too shallow to sample.



City of Appleton

100 North Appleton Street
Appleton, WI 54911
(920) 832-6489

OUTFALL FIELD SCREENING WORKSHEET

Outfall ID: V-397

Outfall Type: Supplemental

MS4 Jurisdiction: City of Appleton

Outfall Location: 54 RCP from Florida Av discharges to concrete channel.
(Formerly AD-89-X)

Outfall Description: 54

Conveyance Type:	Close Pipe
Material:	RCP
Shape:	Circular
Number of Pipes:	1
Diameter:	54"
Submerged in Water:	No
Submerged in Sediment:	No



Date of Inspection: 8/16/2016

Inspector: Nolan Knapp

Previous Rain Fall (Hours): > 72

Flow: Yes

Flow Description:	Trickle
Approximate Flow:	2 gpm
Temperature:	23 °C
pH:	7.0 pH Units
Ammonia:	0.0 mg/l
Total Chlorine:	0.00 mg/l
Total Copper:	0.0 mg/l
Total Phenol:	0.0 mg/l
Detergents:	0.0 mg/l



Physical Indicators Present not Related to Flow: None

Overall Outfall Characterization: Unlikely

Non-Illicit Discharge Concerns: No

Comments: Free chlorine 0, E.C. 1525. GPS verification is 44 degrees 17'26.5084"N 88 degrees 23'30.9195"W.



City of Appleton

100 North Appleton Street
Appleton, WI 54911
(920) 832-6489

OUTFALL FIELD SCREENING WORKSHEET

Outfall ID: V-400
Outfall Type: Supplemental
MS4 Jurisdiction: City of Appleton

Outfall Location: 24 RCP storm sewer from Park Drive La discharges to south side of 66 RCP. No GPS inside pipe. (Formerly AD-76-X)

Outfall Description: 24

Conveyance Type:	Close Pipe
Material:	RCP
Shape:	Circular
Number of Pipes:	1
Diameter:	24"
Submerged in Water:	No
Submerged in Sediment:	No



Date of Inspection: 8/16/2016

Inspector: Nolan Knapp

Previous Rain Fall (Hours): > 72

Flow: None
Physical Indirectors: None
Overall Outfall Characterization: Unlikely
Non-Illicit Discharge Concerns: No
Comments: GPS verification is 44 degrees, 17'22.7164"N 88 degrees 23'21.1575"W. Actual outfall is 30 feet into pipe.





City of Appleton

100 North Appleton Street
Appleton, WI 54911
(920) 832-6489

OUTFALL FIELD SCREENING WORKSHEET

Outfall ID: V-401
Outfall Type: Supplemental
MS4 Jurisdiction: City of Appleton

Outfall Location: 66 RCP storm sewer discharges north of 66 RCP culvert. Discharges to concrete channel. (Formerly V-11-X)

Outfall Description: 66

Conveyance Type:	Close Pipe
Material:	RCP
Shape:	Circular
Number of Pipes:	1
Diameter:	66"
Submerged in Water:	No
Submerged in Sediment:	Partially



Date of Inspection: 8/11/2016

Inspector: Nolan Knapp

Previous Rain Fall (Hours): > 72

Flow: None

Physical Indirectors: None

Overall Outfall Characterization: Unlikely

Non-Illicit Discharge Concerns: No

Comments: GPS verification is 44 degrees 17'30.7684"N 88 degrees 22'58.1295"W.
Outfall is wet, but pool is too shallow to test; we would be testing mud.





City of Appleton

100 North Appleton Street
Appleton, WI 54911
(920) 832-6489

OUTFALL FIELD SCREENING WORKSHEET

Outfall ID: V-404
Outfall Type: Supplemental
MS4 Jurisdiction: City of Appleton

Outfall Location: Witzke Blvd curb inlets discharge to stream. (Formerly V-10-X)
Outfall Description: 15

Conveyance Type:	Close Pipe
Material:	RCP
Shape:	Circular
Number of Pipes:	1
Diameter:	15"
Submerged in Water:	No
Submerged in Sediment:	No



Date of Inspection: 8/11/2016

Inspector: Nolan Knapp

Previous Rain Fall (Hours): > 72

Flow: None
Physical Indirectors: None
Overall Outfall Characterization: Unlikely
Non-Illicit Discharge Concerns: No
Comments: GPS verification is 44 degrees 17'30.6484"N, 88 degrees 22'53.2215"W.





City of Appleton

100 North Appleton Street
Appleton, WI 54911
(920) 832-6489

OUTFALL FIELD SCREENING WORKSHEET

Outfall ID: V-405
Outfall Type: Supplemental
MS4 Jurisdiction: City of Appleton

Outfall Location: Capitol Dr storm sewer discharges to north end of Memorial Park detention basin. (Formerly V-329-X)

Outfall Description: 60

Conveyance Type:	Close Pipe
Material:	RCP
Shape:	Circular
Number of Pipes:	1
Diameter:	60"
Submerged in Water:	No
Submerged in Sediment:	No



Date of Inspection: 8/11/2016

Inspector: Nolan Knapp

Previous Rain Fall (Hours): > 72

Flow: None
Physical Indirectors: None
Overall Outfall Characterization: Unlikely
Non-Illicit Discharge Concerns: No
Comments:

The dark line in the outfall is a moisture line, not flow line. Outfall is satisfactory. GPS verification is 44 degrees 17'33.3964"N 88 degrees 22'37.0455"W.

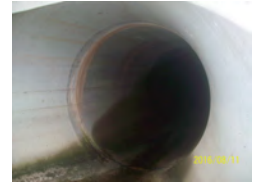



City of Appleton

100 North Appleton Street
Appleton, WI 54911
(920) 832-6489

OUTFALL FIELD SCREENING WORKSHEET

Outfall ID: V-412
Outfall Type: Supplemental
MS4 Jurisdiction: City of Appleton

Outfall Location: 10 PVC from Northwood Dr curb inlets discharges to concrete channel from east. (Formerly GG-X)

Outfall Description: 10

Conveyance Type:	Close Pipe
Material:	PVC
Shape:	Circular
Number of Pipes:	1
Diameter:	10"
Submerged in Water:	No
Submerged in Sediment:	No



Date of Inspection: 8/16/2016 **Inspector:** Nolan Knapp

Previous Rain Fall (Hours): > 72

Flow: None

Physical Indicators Present not Related to Flow: Yes

Indicator	Description	Comments
Outfall Damage:	Spalling, Cracking Or Chipping	
Deposits / Stains:		
Abnormal Vegetation:		
Poor Pool Quality:		
Pipe Benthic Growth:		



Overall Outfall Characterization: Unlikely
Non-Illicit Discharge Concerns: Yes
Comments: GPS verification is 44 degrees 17'22.2**4"N 88 degrees 23'25.6995"W.



City of Appleton

100 North Appleton Street
Appleton, WI 54911
(920) 832-6489

OUTFALL FIELD SCREENING WORKSHEET

Outfall ID: V-413

Outfall Type: Supplemental

MS4 Jurisdiction: City of Appleton

Outfall Location: 10 PVC from Northwood Dr curb inlets discharges to concrete channel from north. (Formerly HH-X)

Outfall Description: 10

Conveyance Type:	Close Pipe
Material:	PVC
Shape:	Circular
Number of Pipes:	1
Diameter:	10"
Submerged in Water:	No
Submerged in Sediment:	No



Date of Inspection: 8/16/2016

Inspector: Nolan Knapp

Previous Rain Fall (Hours): > 72

Flow: None

Physical Indicators Present not Related to Flow: Yes

Indicator	Description	Comments
Outfall Damage:		
Deposits / Stains:	Flow Line	
Abnormal Vegetation:		
Poor Pool Quality:		
Pipe Benthic Growth:		



Overall Outfall Characterization: Unlikely

Non-Illicit Discharge Concerns: No

Comments: GPS verification is 44 degrees 17'24.2584"N, 88 degrees 23'29.2935"W.



City of Appleton

100 North Appleton Street
Appleton, WI 54911
(920) 832-6489

OUTFALL FIELD SCREENING WORKSHEET

Outfall ID: V-414
Outfall Type: Supplemental
MS4 Jurisdiction: City of Appleton

Outfall Location: 10 PVC from Northwood Dr curb inlets discharges to concrete channel from west. (Formerly EE-X)

Outfall Description: 10

Conveyance Type:	Close Pipe
Material:	PVC
Shape:	Circular
Number of Pipes:	1
Diameter:	10"
Submerged in Water:	No
Submerged in Sediment:	No



Date of Inspection: 8/11/2016 **Inspector:** Nolan Knapp

Previous Rain Fall (Hours): > 72

Flow: None

Physical Indicators Present not Related to Flow: Yes

Indicator	Description	Comments
Outfall Damage:	Spalling, Cracking Or Chipping	Cracking not impeding flow.
Deposits / Stains:	Flow Line	
Abnormal Vegetation:		
Poor Pool Quality:		
Pipe Benthic Growth:		



Overall Outfall Characterization: Unlikely
Non-Illicit Discharge Concerns: Yes
Comments: GPS verification is 44 degrees, 17°25.4884"N, 88 degrees 23'18.4335"W.



City of Appleton

100 North Appleton Street
Appleton, WI 54911
(920) 832-6489

OUTFALL FIELD SCREENING WORKSHEET

Outfall ID: V-415
Outfall Type: Supplemental
MS4 Jurisdiction: City of Appleton

Outfall Location: 10 PVC from Northwood Dr curb inlets discharges to concrete channel from north. (Formerly DD-X)

Outfall Description: 10

Conveyance Type:	Close Pipe
Material:	PVC
Shape:	Circular
Number of Pipes:	1
Diameter:	10"
Submerged in Water:	No
Submerged in Sediment:	No



Date of Inspection: 8/11/2016 **Inspector:** Nolan Knapp

Previous Rain Fall (Hours): > 72

Flow: None

Physical Indicators Present not Related to Flow: Yes

Indicator	Description	Comments
Outfall Damage:	Spalling, Cracking Or Chipping	Some minor cracking on pipe end, not impeding flow.
Deposits / Stains:		
Abnormal Vegetation:		
Poor Pool Quality:		
Pipe Benthic Growth:		



Overall Outfall Characterization: Unlikely
Non-Illicit Discharge Concerns: Yes
Comments: GPS verification is 44 degrees 17'29.4184"N 88 degrees 23'12.7635"W.



City of Appleton

100 North Appleton Street
Appleton, WI 54911
(920) 832-6489

OUTFALL FIELD SCREENING WORKSHEET

Outfall ID: V-430
Outfall Type: Supplemental
MS4 Jurisdiction: City of Appleton

Outfall Location: 12 PVC discharges to south side of 66 RCP culvert. No GPS inside pipe - location estimated from surface. (Formerly V-201-X)

Outfall Description: 12

Conveyance Type:	Close Pipe
Material:	PVC
Shape:	Circular
Number of Pipes:	1
Diameter:	12"
Submerged in Water:	No
Submerged in Sediment:	No



Date of Inspection: 8/11/2016

Inspector: Nolan Knapp

Previous Rain Fall (Hours): > 72

Flow: None
Physical Indirectors: None
Overall Outfall Characterization: Unlikely
Non-Illicit Discharge Concerns: No

Comments: GPS verification is 44 degrees 17'30.7624"N 88 degrees 59.5515"W. This is the closest location without losing satellite signal. Outfall is about 8 feet into the 66 rcp from this location.

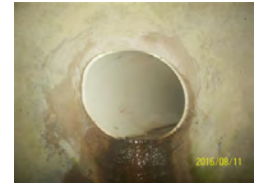



City of Appleton

100 North Appleton Street
Appleton, WI 54911
(920) 832-6489

OUTFALL FIELD SCREENING WORKSHEET

Outfall ID: V-431
Outfall Type: Supplemental
MS4 Jurisdiction: City of Appleton

Outfall Location: 10 PVC pipe from curb inlet discharges to north side of 66 RCP. No GPS inside pipe. (Formerly FF-X)

Outfall Description: 10

Conveyance Type:	Close Pipe
Material:	PVC
Shape:	Circular
Number of Pipes:	1
Diameter:	10"
Submerged in Water:	No
Submerged in Sediment:	No



Date of Inspection: 8/16/2016

Inspector: Nolan Knapp

Previous Rain Fall (Hours): > 72

Flow: None
Physical Indirectors: None
Overall Outfall Characterization: Unlikely
Non-Illicit Discharge Concerns: Yes
Comments: GPS verification is 44 degrees 17'22.7164"N 88 degrees 23'21.1575"W. Actual outfall is approx 10 feet into pipe. Graffiti noted in larger pipe.

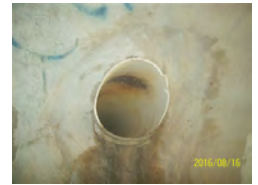



City of Appleton

100 North Appleton Street
Appleton, WI 54911
(920) 832-6489

OUTFALL FIELD SCREENING WORKSHEET

Outfall ID: V-432
Outfall Type: Supplemental
MS4 Jurisdiction: City of Appleton

Outfall Location: 10 PVC from curb inlet discharges to east side of 54 RCP.
No GPS in pipe. (Formerly II-X)

Outfall Description: 10

Conveyance Type:	Close Pipe
Material:	PVC
Shape:	Circular
Number of Pipes:	1
Diameter:	10"
Submerged in Water:	No
Submerged in Sediment:	No



Date of Inspection: 8/16/2016 **Inspector:** Nolan Knapp

Previous Rain Fall (Hours): > 72

Flow: None

Physical Indicators Present not Related to Flow: Yes

Indicator	Description	Comments
Outfall Damage:		
Deposits / Stains:	Flow Line	
Abnormal Vegetation:		
Poor Pool Quality:		
Pipe Benthic Growth:		



Overall Outfall Characterization: Unlikely

Non-Illicit Discharge Concerns: Yes

Comments: GPS verification is 44 degrees 17'26.5084"N 88 degrees 23'30.9195"W. This is coordinates of V-397. Actual outfall of V-432 is approximately 5 feet into the 54 inch RCP (V-397). Graffiti noted in larger pipe.



City of Appleton

100 North Appleton Street
Appleton, WI 54911
(920) 832-6489

OUTFALL FIELD SCREENING WORKSHEET

Outfall ID: W-260
Outfall Type: Major
MS4 Jurisdiction: City of Appleton

Outfall Location: 48x68 CMP extends under dock and discharges into river by yacht club. (Formerly W-1-X)

Outfall Description: 48x68

Conveyance Type:	Close Pipe
Material:	CMP
Shape:	Arch
Number of Pipes:	1
Size:	68" x 48"
Submerged in Water:	Partially
Submerged in Sediment:	No



Date of Inspection: 8/2/2016 **Inspector:** Nolan Knapp

Previous Rain Fall (Hours): > 72

Flow: Yes

Flow Description:	Trickle
Temperature:	21 °C
pH:	7.0 pH Units
Ammonia:	0.0 mg/l
Total Chlorine:	0.00 mg/l
Total Copper:	0.0 mg/l
Total Phenol:	0.0 mg/l
Detergents:	0.0 mg/l



Physical Indicators Present not Related to Flow: None

Overall Outfall Characterization: Unlikely
Non-Illicit Discharge Concerns: No
Comments: Slight flow, but can't quantify unless perform confined space entry. E.C. 1659. All other parameters non detect.

Date of Inspection: 8/28/2015 **Inspector:** Nolan Knapp

Previous Rain Fall (Hours): > 72

Flow: Yes

Flow Description:	Trickle
Temperature:	20 °C
pH:	8.7 pH Units
Ammonia:	0.0 mg/l
Total Chlorine:	0.00 mg/l
Total Copper:	0.0 mg/l
Total Phenol:	0.0 mg/l
Detergents:	0.0 mg/l

Physical Indicators Present within Flow: Yes

Indicator	Description	Severity Index
Odor:		
Color:		
Turbidity:		
Floatables:	Suds	Few / Slight; origin not obvious
Cold Weather:		



Overall Outfall Characterization: Unlikely
Non-Illicit Discharge Concerns: No
Comments: Flow present. Trickle, quantifying difficult without boat.



City of Appleton

100 North Appleton Street
Appleton, WI 54911
(920) 832-6489

OUTFALL FIELD SCREENING WORKSHEET

Outfall ID: W-260
Outfall Type: Major
MS4 Jurisdiction: City of Appleton

Date of Inspection: 9/19/2014

Inspector: Nolan Knapp

Previous Rain Fall (Hours): > 72

Flow: None
Physical Indirectors: None
Overall Outfall Characterization: Unlikely
Non-Illicit Discharge Concerns: No
Comments: Outfall location: -88.42047209260, 44.25085275310.



City of Appleton

100 North Appleton Street
Appleton, WI 54911
(920) 832-6489

OUTFALL FIELD SCREENING WORKSHEET

Outfall ID: Y-336
Outfall Type: Supplemental
MS4 Jurisdiction: City of Appleton

Outfall Location: 54 RCP discharges to riprap channel. Ultimately discharges through NN-1-X. (Formerly Y-266-X)
Outfall Description: 54

Conveyance Type:	Close Pipe
Material:	RCP
Shape:	Circular
Number of Pipes:	1
Diameter:	54"
Submerged in Water:	No
Submerged in Sediment:	No



Date of Inspection: 8/9/2016 **Inspector:** Nolan Knapp

Previous Rain Fall (Hours): > 72

Flow: Yes

Flow Description:	Moderate
Approximate Flow:	36 gpm
Temperature:	25 °C
pH:	7.0 pH Units
Ammonia:	0.0 mg/l
Total Chlorine:	0.00 mg/l
Total Copper:	0.0 mg/l
Total Phenol:	0.0 mg/l
Detergents:	0.0 mg/l



Physical Indicators Present not Related to Flow: None

Overall Outfall Characterization: Potential (Presence of one or more indicators)

Non-Illicit Discharge Concerns: Yes

Comments: Free chlorine 0.4, E.C.1116. Jim Becker notified regarding 0.4 mg/l chlorine from Appvion. Jim Becker claims Appvion has permit to discharge with the chlorine residual. Outfall pipe has considerable amount of graffiti on it.

Date of Inspection: 9/2/2015 **Inspector:** Nolan Knapp

Previous Rain Fall (Hours): > 72

Flow: Yes

Flow Description:	Moderate
Approximate Flow:	210 gpm
Temperature:	27 °C
pH:	6.9 pH Units
Ammonia:	0.0 mg/l
Total Chlorine:	1.60 mg/l
Total Copper:	0.0 mg/l
Total Phenol:	0.0 mg/l
Detergents:	0.0 mg/l



Physical Indicators Present not Related to Flow: None

Overall Outfall Characterization: Potential (Presence of one or more indicators)

Non-Illicit Discharge Concerns: No

Comments: Complete lack of benthic growth suggests constant chlorine residual. Jim Becker was notified of the chlorine hit.



City of Appleton

100 North Appleton Street
Appleton, WI 54911
(920) 832-6489

OUTFALL FIELD SCREENING WORKSHEET

Outfall ID: Y-336
Outfall Type: Supplemental
MS4 Jurisdiction: City of Appleton

Date of Inspection: 9/26/2014

Inspector: Nolan Knapp

Previous Rain Fall (Hours): > 72

Flow: Yes

Flow Description:	Trickle
Approximate Flow:	31 gpm
Temperature:	19 °C
pH:	7.4 pH Units
Ammonia:	0.0 mg/l
Total Chlorine:	0.60 mg/l
Total Copper:	0.0 mg/l
Total Phenol:	0.0 mg/l
Detergents:	0.0 mg/l



Physical Indicators Present within Flow: None

Physical Indicators Present not Related to Flow: Yes

Indicator	Description	Comments
Outfall Damage:	Graffiti	
Deposits / Stains:		
Abnormal Vegetation:		
Poor Pool Quality:		
Pipe Benthic Growth:		

Overall Outfall Characterization:

Potential (Presence of one or more indicators)

Non-Illicit Discharge Concerns:

Yes

Comments:

Outfall location: -88.39110664910, 44.27113130900.
Free and total chlorine readings: 0.60 mg/l. Flow appears to be coming from Appvion, formerly Appleton Coated. Contacted Jim Becker regarding the detect.

APPENDIX C

2016 OUTFALL NON-ILLCIT DISCHARGE CONCERNS



City of Appleton

100 North Appleton Street
Appleton, WI 54911
(920) 832-6489

OUTFALL FIELD SCREENING WORKSHEET

Outfall ID: AH-2
Outfall Type: Minor
MS4 Jurisdiction: City of Appleton

Outfall Location: Tuckaway La storm sewer discharges into STH 47 right-of-way. (Formerly AH-1-Y)

Outfall Description: Concrete MH

Conveyance Type:	Close Pipe
Material:	RCP
Shape:	Circular
Number of Pipes:	1
Diameter:	18"
Submerged in Water:	No
Submerged in Sediment:	No



Date of Inspection: 7/20/2016 **Inspector:** Nolan Knapp Previous Rain Fall (Hours): > 72

Flow: None
Physical Indirectors: None
Overall Outfall Characterization: Unlikely
Non-Illicit Discharge Concerns: Yes
Comments: There is a small pool, less than .25 inch deep. Sample collection would entail confined space entry. Please note this outfall needs repair, as there is a sinkhole approximately 1.5 feet deep by 1 foot around located approximately 6 feet away from the manhole.



Date of Inspection: 9/15/2015 **Inspector:** Nolan Knapp Previous Rain Fall (Hours): > 72

Flow: None
Physical Indirectors: None
Overall Outfall Characterization: Unlikely
Non-Illicit Discharge Concerns: No
Comments: Slight standing water in bottom of channel, but no flow.



Date of Inspection: 9/18/2014 **Inspector:** Nolan Knapp Previous Rain Fall (Hours): > 72

Flow: None
Physical Indirectors: None
Overall Outfall Characterization: Unlikely
Non-Illicit Discharge Concerns: No
Comments: Outfall location: -88.42364923410, 44.23586215590.





City of Appleton

100 North Appleton Street
Appleton, WI 54911
(920) 832-6489

OUTFALL FIELD SCREENING WORKSHEET

Outfall ID: BB-229
Outfall Type: Major
MS4 Jurisdiction: City of Appleton

Outfall Location: (Formerly BB-5-X)
Outfall Description: 48

Conveyance Type:	Close Pipe
Material:	RCP
Shape:	Circular
Number of Pipes:	1
Diameter:	48"
Submerged in Water:	Partially
Submerged in Sediment:	No



Date of Inspection: 7/20/2016 **Inspector:** Nolan Knapp Previous Rain Fall (Hours): > 72

Flow: None
Physical Indirectors: None
Overall Outfall Characterization: Unlikely
Non-Illicit Discharge Concerns: Yes
Comments: No flow, but tested pool quality. pH 7.2, temp 21.3, E.C. 1752. All other parameters non detect. A willow tree has fallen just in front of the pipe, rendering the pipe unviewable in picture.



Date of Inspection: 8/13/2015 **Inspector:** Nolan Knapp Previous Rain Fall (Hours): > 72

Flow: None
Physical Indirectors: None
Overall Outfall Characterization: Unlikely
Non-Illicit Discharge Concerns: No
Comments: None



Date of Inspection: 9/18/2014 **Inspector:** Nolan Knapp Previous Rain Fall (Hours): > 72

Flow: None
Physical Indirectors: None
Overall Outfall Characterization: Unlikely
Non-Illicit Discharge Concerns: No
Comments: Outfall location: -88.40684439160, 44.25071514300.





City of Appleton

100 North Appleton Street
Appleton, WI 54911
(920) 832-6489

OUTFALL FIELD SCREENING WORKSHEET

Outfall ID: E-58
Outfall Type: Minor
MS4 Jurisdiction: City of Appleton

Outfall Location: 12 PVC discharges to small bay. Ultimately discharges through grate under apartments and into river. (Formerly E-37-X)

Outfall Description: 12

Conveyance Type:	Close Pipe
Material:	PVC
Shape:	Circular
Number of Pipes:	1
Diameter:	12"
Submerged in Water:	No
Submerged in Sediment:	No



Date of Inspection: 7/26/2016 **Inspector:** Nolan Knapp

Previous Rain Fall (Hours): > 72

Flow: Yes

Flow Description:	Trickle
Approximate Flow:	0 gpm
Temperature:	28 °C
pH:	7.1 pH Units
Ammonia:	0.0 mg/l
Total Chlorine:	0.00 mg/l
Total Copper:	0.0 mg/l
Total Phenol:	0.0 mg/l
Detergents:	0.0 mg/l

Physical Indicators Present within Flow: None

Physical Indicators Present not Related to Flow: Yes

Indicator	Description	Comments
Outfall Damage:	Corrosion	Concrete bank is spalling due to corrosion.
Deposits / Stains:		
Abnormal Vegetation:		
Poor Pool Quality:		
Pipe Benthic Growth:	Green	Slight green growth coming out of pipe.



Overall Outfall Characterization: Potential (Presence of one or more indicators)
Non-Illicit Discharge Concerns: Yes
Comments: E.C. is 1830

Date of Inspection: 9/1/2015 **Inspector:** Nolan Knapp

Previous Rain Fall (Hours): > 72

Flow: None

Physical Indicators Present not Related to Flow: Yes

Indicator	Description	Comments
Outfall Damage:	Spalling, Cracking Or Chipping	Headwall is cracked around pipe. Exposed rebar below pipe.
Deposits / Stains:		
Abnormal Vegetation:		
Poor Pool Quality:		
Pipe Benthic Growth:	Green	



Overall Outfall Characterization: Unlikely
Non-Illicit Discharge Concerns: Yes
Comments: None



City of Appleton

100 North Appleton Street
Appleton, WI 54911
(920) 832-6489

OUTFALL FIELD SCREENING WORKSHEET

Outfall ID: E-58
Outfall Type: Minor
MS4 Jurisdiction: City of Appleton

Date of Inspection: 9/19/2014

Inspector: Nolan Knapp

Previous Rain Fall (Hours): > 72

Flow: None

Physical Indicators Present not Related to Flow: Yes

Indicator	Description	Comments
Outfall Damage:	Spalling, Cracking Or Chipping	Structural damage to headwall below pipe.
Deposits / Stains:		
Abnormal Vegetation:		
Poor Pool Quality:		
Pipe Benthic Growth:		



Overall Outfall Characterization: Unlikely
Non-Illicit Discharge Concerns: Yes
Comments: Outfall location: -88.40511719580, 44.258944455210.



City of Appleton

100 North Appleton Street
Appleton, WI 54911
(920) 832-6489

OUTFALL FIELD SCREENING WORKSHEET

Outfall ID: HH-97
Outfall Type: Major
MS4 Jurisdiction: City of Appleton

Outfall Location: 36x64 CMP discharges to pool of stream. (Formerly HH-1-X)
Outfall Description: 36x64

Conveyance Type:	Close Pipe
Material:	CMP
Shape:	Elliptical
Number of Pipes:	1
Size:	38" x 56"
Submerged in Water:	No
Submerged in Sediment:	No



Date of Inspection: 7/26/2016 **Inspector:** Nolan Knapp

Previous Rain Fall (Hours): > 72

Flow: Yes

Flow Description:	Moderate
Approximate Flow:	165 gpm
Temperature:	21 °C
pH:	6.4 pH Units
Ammonia:	0.0 mg/l
Total Chlorine:	0.00 mg/l
Total Copper:	0.0 mg/l
Total Phenol:	0.0 mg/l
Detergents:	0.0 mg/l



Physical Indicators Present not Related to Flow: None

Overall Outfall Characterization: Unlikely
Non-Illicit Discharge Concerns: Yes
Comments: Free chlorine 0, E.C. 768. Some litter.

Date of Inspection: 8/12/2015 **Inspector:** Nolan Knapp

Previous Rain Fall (Hours): > 72

Flow: Yes

Flow Description:	Moderate
Approximate Flow:	121 gpm
Temperature:	22 °C
pH:	8.5 pH Units
Ammonia:	0.0 mg/l
Total Chlorine:	0.20 mg/l
Total Copper:	0.0 mg/l
Total Phenol:	0.0 mg/l
Detergents:	0.0 mg/l



Physical Indicators Present not Related to Flow: None

Overall Outfall Characterization: Potential (Presence of one or more indicators)
Non-Illicit Discharge Concerns: No
Comments: Free chlorine 0.2. Pipe was replaced. No erosion control devices in place and no established vegetation at time of inspection.



City of Appleton

100 North Appleton Street
Appleton, WI 54911
(920) 832-6489

OUTFALL FIELD SCREENING WORKSHEET

Outfall ID: HH-97
Outfall Type: Major
MS4 Jurisdiction: City of Appleton

Date of Inspection: 9/19/2014

Inspector: Nolan Knapp

Previous Rain Fall (Hours): > 72

Flow: Yes

Flow Description:	Moderate
Approximate Flow:	304 gpm
Temperature:	18 °C
pH:	7.4 pH Units
Ammonia:	0.0 mg/l
Total Chlorine:	0.00 mg/l
Total Copper:	0.0 mg/l
Total Phenol:	0.0 mg/l
Detergents:	0.0 mg/l

Physical Indicators Present within Flow: None

Physical Indicators Present not Related to Flow: Yes

Indicator	Description	Comments
Outfall Damage:	Corrosion	Top of pipe is dented and is corroded.
Deposits / Stains:		
Abnormal Vegetation:		
Poor Pool Quality:		
Pipe Benthic Growth:		



Overall Outfall Characterization:	Unlikely
Non-Illicit Discharge Concerns:	Yes
Comments:	Outfall location: -88.45137418390, 44.25235578100. Free chlorine reading: 0 mg/l.



City of Appleton

100 North Appleton Street
Appleton, WI 54911
(920) 832-6489

OUTFALL FIELD SCREENING WORKSHEET

Outfall ID: II-48
Outfall Type: Major
MS4 Jurisdiction: City of Appleton

Outfall Location: 36 CMP discharges to river. (Formerly II-1-X)
Outfall Description: 36

Conveyance Type:	Close Pipe
Material:	CMP
Shape:	Circular
Number of Pipes:	1
Diameter:	36"
Submerged in Water:	No
Submerged in Sediment:	No



Date of Inspection: 7/26/2016 **Inspector:** Nolan Knapp Previous Rain Fall (Hours): > 72

Flow: Yes

Flow Description:	Trickle
Approximate Flow:	28 gpm
Temperature:	18 °C
pH:	7.1 pH Units
Ammonia:	0.0 mg/l
Total Chlorine:	0.00 mg/l
Total Copper:	0.0 mg/l
Total Phenol:	0.0 mg/l
Detergents:	0.0 mg/l

Physical Indicators Present within Flow: None

Physical Indicators Present not Related to Flow: Yes

Indicator	Description	Comments
Outfall Damage:	Corrosion	Apron partially collapsed due to corrosion.
Deposits / Stains:		
Abnormal Vegetation:		
Poor Pool Quality:		
Pipe Benthic Growth:		



Overall Outfall Characterization: Unlikely
Non-Illicit Discharge Concerns: Yes
Comments: Free chlorine 0, E.C. 1280. Corrosion is perforating the apron.



City of Appleton

100 North Appleton Street
Appleton, WI 54911
(920) 832-6489

OUTFALL FIELD SCREENING WORKSHEET

Outfall ID: II-48
Outfall Type: Major
MS4 Jurisdiction: City of Appleton

Date of Inspection: 8/12/2015

Inspector: Nolan Knapp

Previous Rain Fall (Hours): > 72

Flow: Yes

Flow Description:	Trickle
Approximate Flow:	9 gpm
Temperature:	20 °C
pH:	8.5 pH Units
Ammonia:	0.0 mg/l
Total Chlorine:	0.00 mg/l
Total Copper:	0.0 mg/l
Total Phenol:	0.0 mg/l
Detergents:	0.0 mg/l

Physical Indicators Present within Flow: Yes

Indicator	Description	Severity Index
Odor:		
Color:	Brown	Clearly Visible in Outfall Flow
Turbidity:	See Severity	Opaque
Floatables:		
Cold Weather:		

Physical Indicators Present not Related to Flow: Yes

Indicator	Description	Comments
Outfall Damage:	Corrosion	
Deposits / Stains:		
Abnormal Vegetation:		
Poor Pool Quality:	Colors	
Pipe Benthic Growth:		



Overall Outfall Characterization:

Potential (Presence of one or more indicators)

Non-Illicit Discharge Concerns:

Yes

Comments:

-88.44043375000, 44.24443011111. Severe pipe corrosion, pipe and pan are perforating. Major soil erosion contributing to this outfall. pH and temp only analyzed, as the turbidity will skew the colorimeter results. Green Bay Pipe & TV was televising and cleaning pipes nearby, likely the source of the color and turbidity.



City of Appleton

100 North Appleton Street
Appleton, WI 54911
(920) 832-6489

OUTFALL FIELD SCREENING WORKSHEET

Outfall ID: JJ-43
Outfall Type: Major
MS4 Jurisdiction: City of Appleton

Outfall Location: 34x48 CMP discharges to stream west of subdivision.
(Formerly JJ-1-X)

Outfall Description: 34x48

Conveyance Type:	Close Pipe
Material:	CMP
Shape:	Elliptical
Number of Pipes:	1
Size:	48" x 34"
Submerged in Water:	Partially
Submerged in Sediment:	No



Date of Inspection: 8/16/2016 **Inspector:** Nolan Knapp

Previous Rain Fall (Hours): > 72

Flow: None

Physical Indicators Present not Related to Flow: Yes

Indicator	Description	Comments
Outfall Damage:	Corrosion	
Deposits / Stains:	Flow Line	
Abnormal Vegetation:		
Poor Pool Quality:		
Pipe Benthic Growth:		



Overall Outfall Characterization: Potential (Presence of one or more indicators)

Non-Illicit Discharge Concerns: No

Comments: GPS verification is 44 degrees 17'26.6704"N 88 degrees 25'47.6415"W. Stagnant water in outfall and upstream manhole (not shown). Pool too shallow to test.



City of Appleton

100 North Appleton Street
Appleton, WI 54911
(920) 832-6489

OUTFALL FIELD SCREENING WORKSHEET

Outfall ID: SS-30
Outfall Type: Supplemental
MS4 Jurisdiction: City of Appleton

Outfall Location: 36 CMP from Roemer Rd discharges into box culvert under Roemer Rd from north. No GPS in culvert. (Formerly SS-1 -X)

Outfall Description: 36

Conveyance Type:	Close Pipe
Material:	CMP
Shape:	Circular
Number of Pipes:	1
Diameter:	36"
Submerged in Water:	No
Submerged in Sediment:	No



Date of Inspection: 8/2/2016 **Inspector:** Nolan Knapp

Previous Rain Fall (Hours): > 72

Flow: Yes

Flow Description:	Trickle
Approximate Flow:	1 gpm
Temperature:	24 °C
pH:	7.0 pH Units
Ammonia:	0.0 mg/l
Total Chlorine:	0.00 mg/l
Total Copper:	0.0 mg/l
Total Phenol:	0.0 mg/l
Detergents:	0.0 mg/l

Physical Indicators Present within Flow: None

Physical Indicators Present not Related to Flow: Yes

Indicator	Description	Comments
Outfall Damage:	Corrosion	
Deposits / Stains:	Flow Line	
Abnormal Vegetation:		
Poor Pool Quality:		
Pipe Benthic Growth:		



Overall Outfall Characterization: Potential (Presence of one or more indicators)
Non-Illicit Discharge Concerns: No
Comments: Free chlorine 0, E.C. 883



City of Appleton

100 North Appleton Street
Appleton, WI 54911
(920) 832-6489

OUTFALL FIELD SCREENING WORKSHEET

Outfall ID: SS-30
Outfall Type: Supplemental
MS4 Jurisdiction: City of Appleton

Date of Inspection: 8/28/2015

Inspector: Nolan Knapp

Previous Rain Fall (Hours): > 72

Flow: Yes

Flow Description:	Trickle
Approximate Flow:	1 gpm
Temperature:	20 °C
pH:	8.4 pH Units
Ammonia:	0.0 mg/l
Total Chlorine:	0.00 mg/l
Total Copper:	0.0 mg/l
Total Phenol:	0.0 mg/l
Detergents:	0.0 mg/l

Physical Indicators Present within Flow: None

Physical Indicators Present not Related to Flow: Yes

Indicator	Description	Comments
Outfall Damage:	Corrosion	
Deposits / Stains:	Flow Line	
Abnormal Vegetation:		
Poor Pool Quality:		
Pipe Benthic Growth:		



Overall Outfall Characterization: Potential (Presence of one or more indicators)
Non-Illicit Discharge Concerns: Yes
Comments: None

Date of Inspection: 10/6/2014

Inspector: Nolan Knapp

Previous Rain Fall (Hours): > 72

Flow: Yes

Flow Description:	Trickle
Approximate Flow:	1 gpm
Temperature:	14 °C
pH:	7.4 pH Units
Ammonia:	0.0 mg/l
Total Chlorine:	0.00 mg/l
Total Copper:	0.0 mg/l
Total Phenol:	0.0 mg/l
Detergents:	0.0 mg/l

Physical Indicators Present within Flow: None

Physical Indicators Present not Related to Flow: Yes

Indicator	Description	Comments
Outfall Damage:	Corrosion	
Deposits / Stains:	Flow Line	
Abnormal Vegetation:		
Poor Pool Quality:		
Pipe Benthic Growth:		



Overall Outfall Characterization: Potential (Presence of one or more indicators)
Non-Illicit Discharge Concerns: Yes
Comments: Outfall location: -88.36862507440, 44.28719702200.
Free chlorine reading: 0 mg/l.



City of Appleton

100 North Appleton Street
Appleton, WI 54911
(920) 832-6489

OUTFALL FIELD SCREENING WORKSHEET

Outfall ID: SS-32
Outfall Type: Supplemental
MS4 Jurisdiction: City of Appleton

Outfall Location: 18 RCP from Northland Av curb inlets discharges to concrete channel from north. (Formerly SS-0-X1)

Outfall Description: 18

Conveyance Type:	Close Pipe
Material:	RCP
Shape:	Circular
Number of Pipes:	1
Diameter:	18"
Submerged in Water:	No
Submerged in Sediment:	No



Date of Inspection: 8/2/2016 **Inspector:** Nolan Knapp

Previous Rain Fall (Hours): > 72

Flow: None

Physical Indicators Present not Related to Flow: Yes

Indicator	Description	Comments
Outfall Damage:	Spalling, Cracking Or Chipping	Apron is chipped
Deposits / Stains:		
Abnormal Vegetation:		
Poor Pool Quality:		
Pipe Benthic Growth:		



Overall Outfall Characterization: Unlikely
Non-Illicit Discharge Concerns: Yes
Comments: None

Date of Inspection: 8/28/2015 **Inspector:** Nolan Knapp

Previous Rain Fall (Hours): > 72

Flow: None

Physical Indicators Present not Related to Flow: Yes

Indicator	Description	Comments
Outfall Damage:	Spalling, Cracking Or Chipping	
Deposits / Stains:		
Abnormal Vegetation:		
Poor Pool Quality:		
Pipe Benthic Growth:		



Overall Outfall Characterization: Unlikely
Non-Illicit Discharge Concerns: Yes
Comments: None

Date of Inspection: 10/6/2014 **Inspector:** Nolan Knapp

Previous Rain Fall (Hours): > 72

Flow: None
Physical Indirectors: None
Overall Outfall Characterization: Unlikely
Non-Illicit Discharge Concerns: No
Comments: Outfall location: -88.37414195130, 44.28718116300.





City of Appleton

100 North Appleton Street
Appleton, WI 54911
(920) 832-6489

OUTFALL FIELD SCREENING WORKSHEET

Outfall ID: SS-33
Outfall Type: Supplemental
MS4 Jurisdiction: City of Appleton

Outfall Location: 18 RCP from Northland Av curb inlets discharges to concrete channel from north. (Formerly SS-0-X2)

Outfall Description: 18

Conveyance Type:	Close Pipe
Material:	RCP
Shape:	Circular
Number of Pipes:	1
Diameter:	18"
Submerged in Water:	No
Submerged in Sediment:	No



Date of Inspection: 8/2/2016 **Inspector:** Nolan Knapp

Previous Rain Fall (Hours): > 72

Flow: None

Physical Indicators Present not Related to Flow: Yes

Indicator	Description	Comments
Outfall Damage:	Spalling, Cracking Or Chipping	Note the apron perforation in photo.
Deposits / Stains:		
Abnormal Vegetation:		
Poor Pool Quality:		
Pipe Benthic Growth:		



Overall Outfall Characterization: Unlikely
Non-Illicit Discharge Concerns: Yes
Comments: None

Date of Inspection: 8/28/2015 **Inspector:** Nolan Knapp

Previous Rain Fall (Hours): > 72

Flow: None

Physical Indicators Present not Related to Flow: Yes

Indicator	Description	Comments
Outfall Damage:	Spalling, Cracking Or Chipping	Concrete apron is cracked.
Deposits / Stains:		
Abnormal Vegetation:		
Poor Pool Quality:		
Pipe Benthic Growth:		



Overall Outfall Characterization: Unlikely
Non-Illicit Discharge Concerns: Yes
Comments: None

Date of Inspection: 10/6/2014 **Inspector:** Nolan Knapp

Previous Rain Fall (Hours): > 72

Flow: None

Physical Indicators Present not Related to Flow: Yes

Indicator	Description	Comments
Outfall Damage:	Spalling, Cracking Or Chipping	Concrete apron appears to have been patched, but difficult to ascertain if undercutting is still occurring.
Deposits / Stains:		
Abnormal Vegetation:		
Poor Pool Quality:		
Pipe Benthic Growth:		



Overall Outfall Characterization: Unlikely
Non-Illicit Discharge Concerns: Yes
Comments: Outfall location: -88.37336153930, 44.28718627910.



City of Appleton

100 North Appleton Street
Appleton, WI 54911
(920) 832-6489

OUTFALL FIELD SCREENING WORKSHEET

Outfall ID: SS-35
Outfall Type: Supplemental
MS4 Jurisdiction: City of Appleton

Outfall Location: 18 RCP from Northland Av curb inlets discharges to concrete channel from north. (Formerly SS-0-X4)

Outfall Description: 18

Conveyance Type:	Close Pipe
Material:	RCP
Shape:	Circular
Number of Pipes:	1
Diameter:	18"
Submerged in Water:	No
Submerged in Sediment:	No



Date of Inspection: 8/2/2016 **Inspector:** Nolan Knapp

Previous Rain Fall (Hours): > 72

Flow: None

Physical Indicators Present not Related to Flow: Yes

Indicator	Description	Comments
Outfall Damage:	Spalling, Cracking Or Chipping	Apron is chipped and cracked
Deposits / Stains:		
Abnormal Vegetation:		
Poor Pool Quality:		
Pipe Benthic Growth:		



Overall Outfall Characterization: Unlikely
Non-Illicit Discharge Concerns: Yes
Comments: None

Date of Inspection: 8/28/2015 **Inspector:** Nolan Knapp

Previous Rain Fall (Hours): > 72

Flow: None

Physical Indicators Present not Related to Flow: Yes

Indicator	Description	Comments
Outfall Damage:	Spalling, Cracking Or Chipping	One side of the concrete apron is chipped.
Deposits / Stains:		
Abnormal Vegetation:		
Poor Pool Quality:		
Pipe Benthic Growth:		



Overall Outfall Characterization: Unlikely
Non-Illicit Discharge Concerns: Yes
Comments: None

Date of Inspection: 10/6/2014 **Inspector:** Nolan Knapp

Previous Rain Fall (Hours): > 72

Flow: None

Physical Indicators Present not Related to Flow: Yes

Indicator	Description	Comments
Outfall Damage:	Spalling, Cracking Or Chipping	
Deposits / Stains:		
Abnormal Vegetation:		
Poor Pool Quality:		
Pipe Benthic Growth:		



Overall Outfall Characterization: Unlikely
Non-Illicit Discharge Concerns: Yes
Comments: Outfall location: -88.37176009330, 44.28719439520.



City of Appleton

100 North Appleton Street
Appleton, WI 54911
(920) 832-6489

OUTFALL FIELD SCREENING WORKSHEET

Outfall ID: V-335
Outfall Type: Supplemental
MS4 Jurisdiction: City of Appleton

Outfall Location: 48 RCP from Ballard Road enters box culvert from north.
No GPS in culvert. (Formerly V-314-X)

Outfall Description: 48

Conveyance Type:	Close Pipe
Material:	RCP
Shape:	Circular
Number of Pipes:	1
Diameter:	48"
Submerged in Water:	No
Submerged in Sediment:	No



Date of Inspection: 8/2/2016 **Inspector:** Nolan Knapp

Previous Rain Fall (Hours): > 72

Flow: Yes

Flow Description:	Moderate
Approximate Flow:	20 gpm
Temperature:	23 °C
pH:	7.0 pH Units
Ammonia:	0.0 mg/l
Total Chlorine:	0.00 mg/l
Total Copper:	0.0 mg/l
Total Phenol:	0.0 mg/l
Detergents:	0.0 mg/l



Physical Indicators Present not Related to Flow: None

Overall Outfall Characterization: Unlikely

Non-Illicit Discharge Concerns: Yes

Comments: Free chlorine 0, E.C. 1596. Debris buildup just downstream of outfall (not shown). GPS verification 44 degrees, 17'13.7944"N 88 degrees, 22'28.6575"N. Actual outfall 50 feet west of these coordinates under Ballard St bridge.



City of Appleton

100 North Appleton Street
Appleton, WI 54911
(920) 832-6489

OUTFALL FIELD SCREENING WORKSHEET

Outfall ID: V-412
Outfall Type: Supplemental
MS4 Jurisdiction: City of Appleton

Outfall Location: 10 PVC from Northwood Dr curb inlets discharges to concrete channel from east. (Formerly GG-X)

Outfall Description: 10

Conveyance Type:	Close Pipe
Material:	PVC
Shape:	Circular
Number of Pipes:	1
Diameter:	10"
Submerged in Water:	No
Submerged in Sediment:	No



Date of Inspection: 8/16/2016 **Inspector:** Nolan Knapp

Previous Rain Fall (Hours): > 72

Flow: None

Physical Indicators Present not Related to Flow: Yes

Indicator	Description	Comments
Outfall Damage:	Spalling, Cracking Or Chipping	
Deposits / Stains:		
Abnormal Vegetation:		
Poor Pool Quality:		
Pipe Benthic Growth:		



Overall Outfall Characterization: Unlikely
Non-Illicit Discharge Concerns: Yes
Comments: GPS verification is 44 degrees 17'22.2**4"N 88 degrees 23'25.6995"W.



City of Appleton

100 North Appleton Street
Appleton, WI 54911
(920) 832-6489

OUTFALL FIELD SCREENING WORKSHEET

Outfall ID: V-414
Outfall Type: Supplemental
MS4 Jurisdiction: City of Appleton

Outfall Location: 10 PVC from Northwood Dr curb inlets discharges to concrete channel from west. (Formerly EE-X)

Outfall Description: 10

Conveyance Type:	Close Pipe
Material:	PVC
Shape:	Circular
Number of Pipes:	1
Diameter:	10"
Submerged in Water:	No
Submerged in Sediment:	No



Date of Inspection: 8/11/2016 **Inspector:** Nolan Knapp

Previous Rain Fall (Hours): > 72

Flow: None

Physical Indicators Present not Related to Flow: Yes

Indicator	Description	Comments
Outfall Damage:	Spalling, Cracking Or Chipping	Cracking not impeding flow.
Deposits / Stains:	Flow Line	
Abnormal Vegetation:		
Poor Pool Quality:		
Pipe Benthic Growth:		



Overall Outfall Characterization: Unlikely

Non-Illicit Discharge Concerns: Yes

Comments: GPS verification is 44 degrees, 17°25.4884"N, 88 degrees 23'18.4335"W.



City of Appleton

100 North Appleton Street
Appleton, WI 54911
(920) 832-6489

OUTFALL FIELD SCREENING WORKSHEET

Outfall ID: V-415
Outfall Type: Supplemental
MS4 Jurisdiction: City of Appleton

Outfall Location: 10 PVC from Northwood Dr curb inlets discharges to concrete channel from north. (Formerly DD-X)

Outfall Description: 10

Conveyance Type:	Close Pipe
Material:	PVC
Shape:	Circular
Number of Pipes:	1
Diameter:	10"
Submerged in Water:	No
Submerged in Sediment:	No



Date of Inspection: 8/11/2016 **Inspector:** Nolan Knapp

Previous Rain Fall (Hours): > 72

Flow: None

Physical Indicators Present not Related to Flow: Yes

Indicator	Description	Comments
Outfall Damage:	Spalling, Cracking Or Chipping	Some minor cracking on pipe end, not impeding flow.
Deposits / Stains:		
Abnormal Vegetation:		
Poor Pool Quality:		
Pipe Benthic Growth:		



Overall Outfall Characterization: Unlikely
Non-Illicit Discharge Concerns: Yes
Comments: GPS verification is 44 degrees 17'29.4184"N 88 degrees 23'12.7635"W.



City of Appleton

100 North Appleton Street
Appleton, WI 54911
(920) 832-6489

OUTFALL FIELD SCREENING WORKSHEET

Outfall ID: V-431
Outfall Type: Supplemental
MS4 Jurisdiction: City of Appleton

Outfall Location: 10 PVC pipe from curb inlet discharges to north side of 66 RCP. No GPS inside pipe. (Formerly FF-X)

Outfall Description: 10

Conveyance Type:	Close Pipe
Material:	PVC
Shape:	Circular
Number of Pipes:	1
Diameter:	10"
Submerged in Water:	No
Submerged in Sediment:	No



Date of Inspection: 8/16/2016

Inspector: Nolan Knapp

Previous Rain Fall (Hours): > 72

Flow: None

Physical Indirectors: None

Overall Outfall Characterization: Unlikely

Non-Illicit Discharge Concerns: Yes

Comments: GPS verification is 44 degrees 17'22.7164"N 88 degrees 23'21.1575"W. Actual outfall is approx 10 feet into pipe. Graffiti noted in larger pipe.

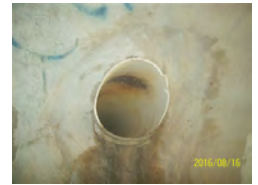



City of Appleton

100 North Appleton Street
Appleton, WI 54911
(920) 832-6489

OUTFALL FIELD SCREENING WORKSHEET

Outfall ID: V-432
Outfall Type: Supplemental
MS4 Jurisdiction: City of Appleton

Outfall Location: 10 PVC from curb inlet discharges to east side of 54 RCP.
No GPS in pipe. (Formerly II-X)

Outfall Description: 10

Conveyance Type:	Close Pipe
Material:	PVC
Shape:	Circular
Number of Pipes:	1
Diameter:	10"
Submerged in Water:	No
Submerged in Sediment:	No



Date of Inspection: 8/16/2016 **Inspector:** Nolan Knapp

Previous Rain Fall (Hours): > 72

Flow: None

Physical Indicators Present not Related to Flow: Yes

Indicator	Description	Comments
Outfall Damage:		
Deposits / Stains:	Flow Line	
Abnormal Vegetation:		
Poor Pool Quality:		
Pipe Benthic Growth:		



Overall Outfall Characterization: Unlikely

Non-Illicit Discharge Concerns: Yes

Comments: GPS verification is 44 degrees 17'26.5084"N 88 degrees 23'30.9195"W. This is coordinates of V-397. Actual outfall of V-432 is approximately 5 feet into the 54 inch RCP (V-397). Graffiti noted in larger pipe.



City of Appleton

100 North Appleton Street
Appleton, WI 54911
(920) 832-6489

OUTFALL FIELD SCREENING WORKSHEET

Outfall ID: Y-336
Outfall Type: Supplemental
MS4 Jurisdiction: City of Appleton

Outfall Location: 54 RCP discharges to riprap channel. Ultimately discharges through NN-1-X. (Formerly Y-266-X)
Outfall Description: 54

Conveyance Type:	Close Pipe
Material:	RCP
Shape:	Circular
Number of Pipes:	1
Diameter:	54"
Submerged in Water:	No
Submerged in Sediment:	No



Date of Inspection: 8/9/2016 **Inspector:** Nolan Knapp

Previous Rain Fall (Hours): > 72

Flow: Yes

Flow Description:	Moderate
Approximate Flow:	36 gpm
Temperature:	25 °C
pH:	7.0 pH Units
Ammonia:	0.0 mg/l
Total Chlorine:	0.00 mg/l
Total Copper:	0.0 mg/l
Total Phenol:	0.0 mg/l
Detergents:	0.0 mg/l



Physical Indicators Present not Related to Flow: None

Overall Outfall Characterization: Potential (Presence of one or more indicators)

Non-Illicit Discharge Concerns: Yes

Comments: Free chlorine 0.4, E.C.1116. Jim Becker notified regarding 0.4 mg/l chlorine from Appvion. Jim Becker claims Appvion has permit to discharge with the chlorine residual. Outfall pipe has considerable amount of graffiti on it.

Date of Inspection: 9/2/2015 **Inspector:** Nolan Knapp

Previous Rain Fall (Hours): > 72

Flow: Yes

Flow Description:	Moderate
Approximate Flow:	210 gpm
Temperature:	27 °C
pH:	6.9 pH Units
Ammonia:	0.0 mg/l
Total Chlorine:	1.60 mg/l
Total Copper:	0.0 mg/l
Total Phenol:	0.0 mg/l
Detergents:	0.0 mg/l



Physical Indicators Present not Related to Flow: None

Overall Outfall Characterization: Potential (Presence of one or more indicators)

Non-Illicit Discharge Concerns: No

Comments: Complete lack of benthic growth suggests constant chlorine residual. Jim Becker was notified of the chlorine hit.



City of Appleton

100 North Appleton Street
Appleton, WI 54911
(920) 832-6489

OUTFALL FIELD SCREENING WORKSHEET

Outfall ID: Y-336
Outfall Type: Supplemental
MS4 Jurisdiction: City of Appleton

Date of Inspection: 9/26/2014

Inspector: Nolan Knapp

Previous Rain Fall (Hours): > 72

Flow: Yes

Flow Description:	Trickle
Approximate Flow:	31 gpm
Temperature:	19 °C
pH:	7.4 pH Units
Ammonia:	0.0 mg/l
Total Chlorine:	0.60 mg/l
Total Copper:	0.0 mg/l
Total Phenol:	0.0 mg/l
Detergents:	0.0 mg/l



Physical Indicators Present within Flow: None

Physical Indicators Present not Related to Flow: Yes

Indicator	Description	Comments
Outfall Damage:	Graffiti	
Deposits / Stains:		
Abnormal Vegetation:		
Poor Pool Quality:		
Pipe Benthic Growth:		

Overall Outfall Characterization:

Potential (Presence of one or more indicators)

Non-Illicit Discharge Concerns:

Yes

Comments:

Outfall location: -88.39110664910, 44.27113130900.
Free and total chlorine readings: 0.60 mg/l. Flow appears to be coming from Appvion, formerly Appleton Coated. Contacted Jim Becker regarding the detect.